WIN HOT SEX WITH GINA LYNN
CHERI
CHERI.com
XXX SUPERSTAR
GINA LYNN
RIDES COCK & CUMS HARD
BIG TIT TART
AMY RIED
BUSTS OUT!
MAY 2008
$8.99
ONLY $8.99!
koc2005
WARNING: FOR ADULTS ONLY
DP SLUT
REBECA LINARES
ALL HOLES STUFFED!

CHERI.com

THE WORLD'S *HOTTEST* SEX SITE

Where The Porn Stars Come To Play

Since 1976, CHERI Magazine has been a leader in the world of adult entertainment. Now www.CHERI.com is the place where "The Porn Stars Come To Play" in cyberspace! CHERI.com offers a well-balanced package of single girl pictorials, girl/girl layouts, couples, threesomes, gang bangs and orgies. CHERI girls range from top porn stars to exotic dancers to up-and-coming European models to the "girls next door." Our mix of American and European photographers and models gives the site a lush variety of looks, from the natural and earthy to high glamour. Rounding it out with the steamiest letters, porn star interviews, and insightful adult video reviews, CHERI.com is the ultimate sexual companion!

Exclusive
Photos, Videos, Interviews & More!

CHERI.com

ENTER & WIN!

YOUR CHANCE TO FUCK XXX SUPERSTAR *GINA LYNN*

1 WINNER GETS TO FUCK GINA!

Yes, you read that right. Win a chance to have sex with Gina Lynn's Wireless Infinite Sex Positions Love Doll, courtesy of Cal Exotics! Porn's hottest girl and one of our favorite babes of all time, Gina is definitely one of a kind!! This is the world's first wireless vibrating love doll with movable arms and orbital sockets creating an exceptional range of motion. Newly sculpted mouth expands to fit any size. The life-like doll comes with Futurotic™ vagina, anus, nipples and mouth. Almost seamless, life-like feeling skin, full mannequin head, long flowing blonde hair, radiant deep blue eyes with real feel hands and feet perfectly manicured, it will feel exactly like nailing the real thing! Only one person will win so be that luck reader and enter today. And don't forget to visit our friends at Cal Exotics at **www.calexotics.com**, and your friends at CHERI Magazine at **www.cheri.com**. Good luck!

GINA LYNN SEX DOLL GIVEAWAY!

Here's your chance to win!
Just follow these simple steps:
1) Fill out THIS coupon.
2) Cut the coupon out and mail to:

CHERI Magazine
Gina Lynn Sex Doll Contest
801 Second Ave.
New York, NY 10017

NAME _____
ADDRESS _____
EMAIL _____
PHONE _____ BIRTHDATE _____

I hereby certify that I am over 18 years old.
SIGNATURE _____

RULES: All entries must be received by May 1, 2006 to be eligible. Winners will be chosen at random at the sole discretion of publisher. Publisher and its affiliates will not be responsible for late, lost, misdirected, incomplete or illegible entries. You must be a US resident at least 18 years of age or older to enter. Employees (and members of their immediate families) of the Publisher or any of its affiliates are not eligible. Odds of winning depend on total number of valid entries. All taxes (federal, state and/or local) will be the responsibility of the winner. Winner will be required to provide photo identification or prove he or she is **at least 18 years of age or older.** Some restrictions may apply. All federal, state and local laws apply. Void where prohibited or restricted by law. CHEA/06

CHERI

WHERE THE *PORN STARS* COME TO PLAY

MAY 2008 • www.cheri.com

FEATURES

ENTER & WIN GINA LYNN'S SEX DOLL.....1
Spread Her Latina Snatch And She Will Ride You!

ON THE SET: PLATINUM-X' *MOMMY FUCKS BEST 3*.....74
More Dirty Rotten Mother Fuckers!

ON THE ROAD: THE NIGHTMOVES AWARDS.....114
Jiggling Boobies And XXX Hotties Invade The East Coast!

DEPARTMENTS

SEXPRESS.....16
The Readers "Real" Life Sex Lives Exposed!

PORN STAR INTERVIEW.....52
Kendall Brooks Talks About Fucking And Football!

VIDEOVOLTAGE.....154
Jack Your Jerk Stick To These Fuck Flicks!

THE BABES

SUZIE CARINA.....4
Stick And Bone This Euro Whore!

JENAVEVE JOLIE.....20
Gets A Messy Load Dropped On Her Pretty Face!

ANETTA & CHERRY.....36
Anetta Pops Cherry's Cherry!

TART OF THE MONTH: AMY RIED.....80
Busts Out Her Giant Tits!

REBECA LINARES.....92
Craves Nut Sauce On Her Spicy Taco!

BRIGETTA.....128
Loves A Butt Reaming!

GINA LYNN.....142
XXX Superstar Gives You The Ride Of Your Life!

NELLY & HANNAH HUNTER.....164
Office Dykes Like To Play Lesbo Secretary!

SUZIE
butt plugger

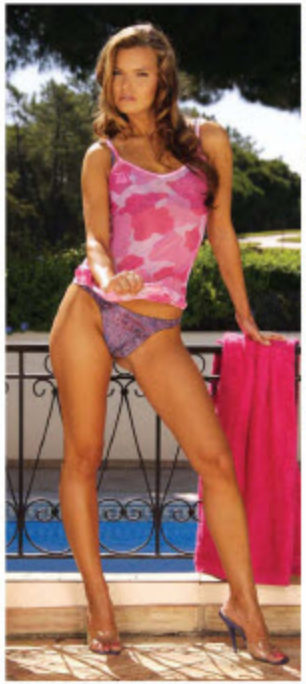

Suzie is a happy girl. Not only did she celebrate a birthday recently, but her birthday wish came true—she got the pretty pink dildo she always wanted! It's the perfect gift for any girl, and Suzie will make good use of it. She'll suck it, ram it up her tight twat, and share it with her girlfriends when they come over for a visit. But she's most excited about using her new toy as a butt plug. She's never had anything, not even a finger, go in there because she's so tight. But with lots of practice and lube, she'll be able to shove anything up there. That's it, sweetie, shove it in there real deep. It feels better the more you do it. We're and experts here at CHERI, Suzie. When you're ready to take the real thing up your ass, just give us a call. We're your Tushy Teachers!

PHOTOS BY VIV THOMAS www.vivthomas.com

For Even
HOTTER
NEVER-BEFORE-SEEN
PHOTOS Visit
CHERI.com

SEXPRESS MAIL

Hey, readers! We love to read your letters! If you need some advice or have a hot sexy story to share, write to us! If we publish your letter, you'll get a free CHERI T-shirt! **CHERI Magazine, Video Voltage, 801 Second Avenue, New York, NY 10017.**

LETS PLAY TWISTER

Dear CHERI,

I have to wear a suit and tie for my job. But the women I meet in upscale social circles just don't do it for me. What really turns me on are more down-and-dirty, earthy kind of broads. Women who lack any of the hang-ups that make so many more "refined" girls a goddamn drag in bed. Blue-collar women? How about no collar? How about no clothes, no inhibitions, no morals? Call me downwardly mobile, tell me I'm just a city-slicker gone slummin' and I'll try real hard to remember that when I'm blowing my load across some slut's face. After all, a man's gotta follow his own crotch: If my genitals would be happier with society dames, then I guess I'd have to go pork society dames instead. (I always leave important decisions up to my dick, don't you?)

My favorite experiment in cross-class banking began with this redhead (dark roots) I met on a business trip. She's a cocktail waitress that tells dirty jokes with the best of the boys. But with this one particular hick chick, sex became even more of an adventure than I ever anticipated. First off, this one really liked to fuck. Second, the circumstances of one encounter were, well, they were meteorological!

When I get the urge for that down-n-dirty rutting, I'm willing to cross the tracks to satisfy my urge. Which, in this town, really does mean crossing over to the other side of the tracks to the side with the bail bonds offices and the "mobile-home community." You know, one of those, um, economical subdivisions where "lawn ornament" means a '62 Mercury Montcalm on blocks. I always thought "tornado bait" was a hilarious name for this particular brand of rural resident—at least I did until I tried to get my rocks off in a trailer park during a tornado.

Who she was doesn't much matter. Everybody called her DeeDee or CeeCee or something. Big hair, good body, great thighs. Thirty years old, plus or minus a couple of wrinkles. Sexually speaking, she was what you might call a semi-pro. Not a hooker exactly; just one of those party-prone bitches who aren't averse to finding a few tens or twenties on the dresser when they finally regain consciousness. I have to admit she wasn't exactly a looker, either. But she's the kind who becomes a regular crank-turner when you got your beer goggles on. You'd do her. Yes you would.

I was buying her drinks just as she was going off-duty. I sat there sipping, daydreaming about what it might be like to fuck her ass. She was yapping away about some stupid shit or other, when she suddenly grabbed my thigh under the table. I tuned back into reality just in time to catch her lips saying something about "goin' back to my place." CeeCee (or was it DeeDee?), being the less-drunk of the two of us, drove us to her home-sweet-trailer. We proceeded to get drunk and naked on the trailer's cramped, scaled-down sofa. Somewhere between the last of the wine coolers and the first of the bourbon-and-Sevens, the wind started kicking up.

Before long, the wind started coming up something

I was plunging my purple sausage ever deeper into DeeDee's less-than discriminating pussy.

fierce. Gale-force gusts rattling the big tin can she lived in like some gigantic who begging for change. This added an element of desperation to the session that we both instinctively picked up on. We turned that desperation into sexual heat as an eight-story black vortex of apocalyptic destruction bore down upon our bare white asses, right there on God's little acre.

The cyclone whirled past the tin, as the (terrified) beast-with-two-backs inside fucked faster with fury, into an eye-of-destruction orgy of copulation. I was plunging my purple sausage ever deeper into DeeDee's less-than-discriminating pussy. My fingers clenched around this ho's No. 2 pencil-eraser nipples as Fate raged over my head and out my distended staff at the same time. I tell you what, there's nothing like knowing this orgasm could be your last to drive up the old excitement level. I always wanted to die in bed—just not for another 40 or 50 years.

DeeDee (yeah, I'm sure that's it) screamed her fool head off throughout, of course. By the time the disaster-relief people finally found the two of us, I'd fucked my cock red and raw, and my balls were well and truly drained. So out in that trailer park, I finally found the elemental, life-and-death, Act-of-God excitement I'd always gone looking for when my upwardly-mobile, self-hating life starts to seem too sanitized. And I'd even lived to tell about it.

Okay, maybe not everything in this letter is 100% factual. But I did nail a waitress in a trailer this one time. It was mighty windy that day, too.

Virgil
Topeka, KS

STRANGE FUCK

Dear CHERI,

Like most guys, I've always wanted in on a threesome. One guy (that would be me) and two girls, not the other way around. After seeing so many ménages in porn mags and videos, I decided I couldn't die a happy man unless I had one of my own. In my dirty little mind, I'd been thinking for months (okay, decades) of how to bring up the subject of having another chick in my bed along with my girlfriend, Kelli. But how do I make her see the possibility as exciting rather than intimidating in a way that'd make her say yes. Seems the subject had also been gnawing on her brain (and lower parts) for a while and she was finally ready to go through with it.

We agreed it'd be better if the third corner of our triangle was somebody neither of us knew. So we set out for the singles bars, for one of our evenings of flirting with the clientele, except this time we wouldn't stop at just flirting. I spotted a knockout blonde with wild curves and not a lot of clothes, and sent Kelli over to strike up a conversation with her. Picking up Elsa was easier for Kelli and me as a couple than it would've been for me as a single guy! Kelli's a foxy redhead, so it's not surprising the first pretty girl we approached in the bar would look us over a little then, with no further hesitation, say "Sure, why not?"

Our new partner gladly came home with us and wasted absolutely no time getting down to business in our bedroom. The three of us barely got through the front door of my place before her clothes started coming off. Elsa went for Kelli first, kissing her all over and exploring her with her tongue, while stripping her down to her underwear. For the moment, I was happy to just take in the floor-show for a spell. Their same-sex festivities quickly progressed to mutual tit-play, nipple-nibbling, clit-diddling, fun stuff like that. Then, suddenly and passionately, our plaything went down on Kelli. This bitch was lapping up those cunt juices like nectar. I sat back to enjoy this double-dong doing double-duty hot girl-girl action live in my own home!

As Elsa was bending her face down toward Kelli's orange bush for more tongue-wrestling, I took the time to appreciate Elsa's expertise in the lesbonic arts.

"So Elsa," I said, my cock now reaching maximum hardness, "looks like you've done this sort of thing before."

She smiled back. "How'd you know?"

"A person can tell these things," I replied.

"Well, not exactly like this," Elsa amended. "I mean, I've done girls before."

"Obviously," I smiled. She was working that pussy like a high-class hooker.

"But my only threesomes have been with me and two guys. Me and a guy and a girl, so this is new to me."

"Hmm," I said. "I find lesbians so much more entertaining, don't you?" Again our guest smiled. This

little conversation seemed to put her more at ease with me—good thing, cuz I was gonna have to penetrate somebody real soon. I sorely wanted to nail both those pretty pussies, pronto. As entertaining as my little lipstick lesbians undeniably were, by this point I was more than provoked enough that I needed to shift from observer to participant.

When you've got in your bed not just two broads, but two awesome broads, it's hard to know where to put your dick first. I pulled Elsa off Kelli and inserted myself in her. She didn't object. If anything, it jump-started her heterosexuality. I was already pretty worked up, so I got right on the case, sticking my cock in all the way and going for those long strokes. No slow build-up, just massive pumping from the get-go.

I pulled out and fire-hosed jism all over Elsa's lips and face...I watched it dribble in slo-mo, from her chin down onto her gorgeous C-cups.

Watching with increasing horniness on the sidelines, Kelli took Elsa's hand and drew it toward her own neatly-trimmed pubes. Elsa fingered my girlfriend's juicy vulva while she was getting good-n-plowed by yours truly. Thankfully, this manual stimulation kept the old lady quiet, allowing me to concentrate on gettin' some pussy.

When I got off Elsa and began to mount Kelli, Elsa reached over to ease me in, helpfully using her fingers to guide my cock up Kelli's cunt. Soon I was fucking Kelli with Elsa urging me on by pushing up and down on my ass to drive me deeper and faster into Kelli's red-rose speedway. So I began by pounding my piston into Elsa, then some sensuous slow-grinding into Kelli, and soon back to hammering away at Elsa again. So the sequence went like this: First, the Stranger. Second, the Ol' Lady. Third, back on the Stranger again, this time 'til the one-eyed snake puked his prize.

I was inside Elsa for the second time (now face-down, doggie-style) that I realized I faced a dilemma: which hot babe should I dump my load upon? Why, the one I don't usually get to fuck, of course! Kelli kept increasing the pace and intensity of my thrusting into Elsa's upturned twat. I knew my pelvic frenzy would soon achieve critical mass, finally bringing my cock to crisis. I chose my moment, pulled out, and fire-hosed jism all over Elsa's lips and face. With a groan from down in my groin, I watched it dribble in slo-mo, from her chin down onto her gorgeous C-cups. My poor penis had taken an awful lot of teasing, by not just one temptress, but a pair of them. So the eventual explosion ripped through my nervous system far more ferocious than your basic Saturday-night nookie session, know what I mean?

Oh sure, my girlfriend probably would've preferred if I'd, uh, saved the last dance for her. Fortunately, Kelli-girl had moved over to another part of the big bed, where she was friggin' her clit in appreciation during my big sperm-spewing finale. The three-part harmony of our orgasmic howls at that amazing moment when our trio all got our jollies together, well that must've been something to hear. Kelli and I are in total agreement: we really must do this again sometime. Until then, better send me two of those CHERI T-shirts for this letter. I can't have those gals fighting over just one of 'em!

Jay
Baltimore, MD

CHERI
WHERE THE PORN STARS COME TO PLAY
www.cheri.com

Entertainment Editor
JESSE JANE

Vice President Publishing
VINCENT STEVENS

Editorial Director
KEN KIMMEL

Editor-In-Chief
ROB ERRERA

Managing Editor
ROB PEREZ

Art Director
EDDIE GADOMSKI

Associate Art Director
ANTHONY

Design Director
CHAZ WORTH

Photo Editor
STORM BROOKE

Associate Photo Editor
HUMPHREY BUMPHREY

Production Director
DAN VELEZ

CONTRIBUTING PHOTOGRAPHERS:
Bob Ferguson, Suze Randall, Holly Randall, Mark Lit, Lindsay Larimore, Makiln, Mike King, Scott St. James, Marc Medoff/Adult Press Service, Viv Thomas, Jack Harrison, Earl Miller, J.S. Hicks, Denys Defrancesco.

FOR AD RATES CONTACT:
HALF MOON MEDIA REPS., INC.
801 SECOND AVENUE
NEW YORK, NY 10017
Tel: 646.658.7572 Fax: 212.682.5278

JENAVEVE

boning time

PHOTOS BY SCOTT ST. JAMES

Talon's been waiting a long time to fuck Jenaveve Jolie. But she's got her reasons for playing hard to get. Jenaveve theorizes that the hornier the guy is, the better the fuck she will get. Who are we to argue with hot chick logic? Besides, Jenaveve's waited long enough—she's super-horny, too—so she frees Talon's boner from the confines of his jeans and shoves his bloated meat in her wet snatch. Talon pins Jenaveve's knees up by her ears and starts hammering away. Jenaveve squirts a gooey load of twat sauce all over Talon's balls when she cums. Talon's thinking of roadkill and dirty toilet bowls—anything gross that will help delay his orgasm with this smokin' hot Latina. But it's too late. Even the mental image of Ron Jeremy in a dress is not enough to counteract the steamy hotness of Jenaveve. Talon pulls out and blasts his spunk on Jenaveve's pretty face. Jenaveve's happy because she got the hard fucking she craved. Talon's happy because he finally got to empty his backed-up ball sack. We're still scarred from the whole Ron Jeremy in drag thing...

For Even
HOTTER
NEVER-BEFORE-SEEN
PHOTOS Visit
CHERI.com

Sexy Mobile Wallpapers

Every week get a new girl on your phone!

Make your choice below:

This is an entertainment service available to wireless subscribers 18 years of age and up. Wallpaper subscription service for $4.99/month 1 wallpaper per week will appear on your wireless bill. Only available to AT&T Mobility, Sprint, Cellular One, Virgin Mobile, T-Mobile, and Verizon Wireless – other charges may apply. Send STOP to 528462 to quit services. Text HELP for help or email support@latvest.com. Go to www.latvest.com for more terms and conditions

Fantasy Mobile Chat

Text HOT to 50760

Chat with the Hottest girls now!

This is an entertainment service available to wireless subscribers 18 years of age and up. Only available on AT&T, Sprint, Nextel, Boost, Cellular One, Cricket, and Virgin Mobile. $1.99 message received. Verizon Wireless, Alltell, $0.99 message received from our professional chatters will appear on your wireless bill – other charges may apply. Text HELP to 50760 for help. Text STOP to 50760 to quit

TRY IT NOW
GET OFF
Sexy • Dominant • Kinky Women
FROM ONLY 69¢ PER MIN
1-800-560-6969
1-900-226-7800
$4.99 Per Min 18+
PHONE SEX FOR LESS

RED HOT PUSSY
1 ON 1 ONLY...
.95¢ PER MIN.
1-800-669-1111
+ SMALL $3.95 CONNECT FEE/ADULTS ONLY/CREDIT CARD

HOT PINK & WET
ONLY 89¢ PER MIN
LIVE ONE ON ONE
1-800-TO-WHORE
86 94673
Small $3.99 connect fee. Credit card / adults 18+ only

BIG STARS!
BIG SAVINGS!
BIG FUN!

In each issue of CHERI you'll find the hottest pussy-pounding action around, from cum-sucking porn stars to our infamous On The Road coverage, free sex giveaways, and so much more. And you can get it all delivered right to your home in a discreet opaque envelope—and ***save 66% off the newsstand price!*** Never miss an issue and save a boatload of bucks besides! That's a deal you can't pass up. CHERI is where the porn stars come to play—let 'em play at your house, each and every month! ***SUBSCRIBE NOW!***

13 BIG ISSUES FOR ONLY $37.95!
THAT'S A $71.92 SAVINGS OFF THE NEWSSTAND PRICE!

SAVE 66% OFF THE NEWSSTAND PRICE!

Mail to: **CHERI** Magazine
P.O. Box 411 **ACH08**
Mount Morris, IL 61054

❑ *YES, I want to subscribe to* **CHERI** *for the special price of $37.95 for 13 hot issues and* ***save $71.92 off the cover price!***

Make check or money order payable to:
CHERI Magazine

Or, To Subscribe, Just Call:
1-800-877-5386

Name _____
Address _____
City/State/Zip _____
❑ *Enclosed is my CHECK or MONEY ORDER for $37.95*
Charge my credit card ❑MC ❑Visa
Credit Card No. _____ *Exp.Date* ___/___
Signature _____
I certify that I am 18 years of age or older. (You must sign!)
Foreign and Canadian orders add $20 for S&H
ACH08

CHERRY & ANETA

lez strap one on

Aneta Keys is one of Europe's hottest porn stars. Her biggest fan, Cherry Jul, meets up with her idol at an autograph signing, and her pussy starts to drip. Aneta's "gaydar" goes into overdrive, and she senses Cherry's thongs are soaking wet. "Come home with me and help me with my new outfit," Aneta says and Cherry goes along. Back at her apartment, Aneta emerges from the bedroom wearing only a strap-on. "Strip," Aneta says. "It's time to fuck." Cherry wastes no time, getting naked and bending over so Aneta can fill her holes with rubber phallus. They take turns, and before long Cherry is wearing the strap-on and banging Aneta to a series of screaming orgasms. "You are a good fuck," Aneta tells her. "You should do movies." We agree, Aneta—Cherry Jul has all the makings of Europe's next big porn star. We also think you should audition the CHERI staff for your next film, Aneta—just to see what kind of fucks we are.

PHOTOS BY DENYS DEFRANCESCO

For Even
HOTTER
NEVER-BEFORE-SEEN
PHOTOS Visit
CHERI.com

CLONE YOURSELF LIKE A PORN STAR!

Do-It-Yourself Personal Molding Kits

EASY TO DO!

1. Mix the molding powder with water

2. Insert your Erect Willy

3. Easily pull away mold and fill with Rubber Mix

4. Slide out an exact copy of your own Willy & ENJOY

Every kit includes all you'll need to make an exact, life-size copy right in your own home.

- Contains No Latex
- Non-Allergenic
- Use with ANY lube

The ORIGINAL Rubber Dildo Kit

Solid MILK CHOCOLATE Kit

Sexy & Delicious

MELT CHOCOLATE & MOLD

MILK CHOCOLATE Erotic Candy Kit!

Makes 2 Totally Edible Chocolate Copies of ANY Vagina

ON SALE Order today & $AVE!

AMAZING DETAIL

(800) 211-6102 24Hrs **www.clone-a-willy.com**

Nominated 'Product of the Year 2005' – ETO Magazine

Top 100 Best Selling Sex Toys 2005 – Adult Store Buyer Magazine

"The most personalized sex toy ever!"

DO-IT-YOURSELF **VIBRATING DILDO KIT**

Just add water

AS SEEN ON TV

So LIFE LIKE!

SAVE Over 40% with our Premium Package*

"Use Hollywood's latest cutting-edge technology to immortalize yourself just like a Porn Star."

Make your own Realistic Copies with

CLONE-A-WILLY™ & CLONE-A-PUSSY™

SAFE FUN EASY

What our customers are saying:

"My boyfriend is in the Army stationed in Korea. He sent me a copy of himself and I couldn't be happier!" ...Julia L., San Diego, CA

"The detail of the completed dildo is amazing." ...N.G. Tampa Bay, FL

"Great product! It really was fun & easy!" ...Kate & Bill P., Arlington, VA

"Thank you for giving my boyfriend and I the most exciting weekend we've had in a long time!" ...P.K. Campbell, CA

"My wife loved it. What a perfect gift. Thanks!" ...Steve B. Ontario, Canada

FREE DVD offer with Every Kit! $39.95 Value

Copyright 2005-2006 Empire Labs, Inc All Rights Reserved

ORDER TODAY! **(800) 211-6102** 24Hrs **www.clone-a-willy.com**

Or MAIL this coupon to: Empire Labs, Inc ~ Dept.CH0508 ~ PO Box 3062 ~ Portland, OR ~ 97208

Item	Price	SALE Price	Qty	Shipping	TOTAL
Clone-A-Willy Kit **ON SALE!**	~~$49.95~~	$39.95		7.95	
Chocolate Clone-A-Willy Kit	~~$34.95~~	$29.95		7.95	
Chocolate Clone-A-Pussy Kit	~~$29.95~~	$24.95		4.95	
2 Clone-A-Willy Kits **SAVE BIG!**	~~$119.90~~	$69.95		9.95	
1 Clone-A-Willy + 1 Clone-A-Pussy	~~$94.90~~	$59.95		9.95	
2 Chocolate Clone-A-Willy Kits	~~$69.90~~	$49.95		9.95	
Penis Pump Achieve MAX erection size	~~$39.95~~	$29.95		3.95	
Cock Ring Keep your Willy harder longer	~~$39.95~~	$9.95		FREE	
PREMIUM PACKAGE: 1 Vibrating & 1 Chocolate Clone-A-Willy Kit, 1 Chocolate Clone-A-Pussy Kit, 1 Penis Pump, 1 Cock Ring	~~$217.70~~	$129.95		FREE	
				SUBTOTAL:	
				YES! Please RUSH my order	add 10.00
				YES! 24 Hr Check Clearance	add 2.00
				TOTAL:	

Payment: __Visa __Mastercard __Amex __Discover __Check / Money Order

Card #: _____ Exp _____

(Discounts billed as Empire Labs)

Name _____

Address _____

City/State/Zip _____

Signature _____

(I certify that I am over 18)

Make Check or Money Order payable to Empire, Inc. Void where prohibited. Sorry, No COD's or Cash Orders CH0508

Orders shipped discreetly in a plain box

Makes A Great GIFT!

From the creators of the Original MAKE YOUR OWN DILDO™ Kit

EMPIRE LABS INCORPORATED

Proudly Made in the USA

www.clone-a-willy.com NON-RUSH ORDERS ALLOW 2-3 WEEKS FOR DELIVERY

Be a good boy & I'll let you fuck my slave girl!
Call me NOW!
1-800 -WE- FUCK -U
(1 800 -933- 8258)
ALL LIVE XXX!
MEET KINKY PEOPLE IN YOUR AREA!
1-800-444-DATE
(1 800-444-3283)

BLOW JOBS
$10
LIVE TALK 1 ON 1
1-800-615-1488
1-900-988-6800

BEST PHONE SEX...BEST PRICE
69¢
KINKY COLLEGE GIRLS
1-800-644-4666
EAVESDROP
ORGY

CUM SUCKING SLUTS
ONLY
65¢ PER MIN
LIVE, NASTY, 1-ON-1 only .95¢ per min
Live cum sucking group action only .65¢ per min
1-800-669-0000
+ Small $2.95 connect fee / adult 18+ only / credit card

Fully functional SHE-MALES will fuck you or, you fuck them!
1-888 -WET- TSTV
PRIVATE LIVE 1 ON 1
TSTV DATELINE
1-888505TSTV

HOT PINK & WET
ONLY
89¢ PER MIN
LIVE ONE ON ONE
1-800-TO-WHORE
86 94673

HARDCORE SEX
FROM
29¢ PER MIN
1-800-906-FUCK

HARDCORE SLUTS
18+
29¢ min
1-800-663-WETT
1-900-329-6100

FUCK MY ASS!
LIVE 1-ON-1
59¢
1-800-520-4SEX

CHEAP, LIVE & NASTY PHONE SEX!
GIRLS! 24/7
PER MIN.
69¢
NO RUN AROUND!
1-800 -825-GIRL
All models 18+ (1-800-825-4475)

TRY ME FREE!
1-800-524-8884

HOT HORNY GIRLS WANT TO GET NASTY WITH YOU!
1-900-329 5100
$4.99/min
18+
HOT PHONE SEX
1-800- 320-HOTT
From $2.99/min

1-800 JACK-OFF
5225 633
THE ONE AND ONLY
juicy & ready
LIVE SEX 24 HOURS
for a walk on the wild side...
1-888-JACK-OFF
5225 633
ADULTS ONLY
Most major credit cards accepted, $1.98 to $3.98 per/min. plus a small $2.98 connection fee.

PHOTOS BY SCOTT ST. JAMES

KENDALL BROOKS

lean fuck machine!

Interview by Renee Preston

Porn Valley, CA—After a very brief time in the adult industry, Kendall Brooks hit the porn goldmine, becoming one of Club Jenna's exclusive, contract hotties. Just take a look and a jerk at this amazing, athletically-stacked babe, and you can figure out why Kendall was recruited and courted by the powerhouse jizz factory! This girl loves eating pussy, sucking cock, threesomes, anal, jerking off, looking hot, and sports... making Kendall the perfect girlfriend, or fuck buddy if you're lucky. We're definitely lucky to have Kendall—for this CHERI layout—and we're all lucky to be rubbing one out to this blonde bombshell in the cumming year. Her first Club Jenna jack-off flicks are sure to be "breast" sellers, causing loads upon loads of splunk to be shot from boners at full bonage at maximum speed. Uh, excuse us while we relieve ourselves.

First off, congratulations! How does it feel to be the new Club Jenna contract girl?
It feels very good. They are the company I wanted to involve myself with when I got into the adult industry. It also feels tremendous to work for such a large, glamorous and respected company as well. They've been great to me so far.

Are you at liberty to say what other companies were eager to sign you?
No. I don't think so.

Did you put other companies against each other to get what you wanted?
Yes, I did that (Laughs). I had several companies bidding for me. I got exactly what I wanted in the end. I'm happy and wouldn't change a thing. The monetary gain and the prestige of the company are all favorable.

What did you do before porn?
I was a bikini model and a lingerie model. You can say that I hit the porn industry pretty hard by doing boy/girl scenes right off the bat. I didn't want to waste time doing just girl/girl. I figured if I'm committing myself to porn I'm going to do it all the way, excluding gang bangs. I just say no to gang bangs!

PHOTOS BY MARK LIT www.hicksphotos.com

zinio Library Read Search

How many scenes have you performed in your career so far?
I believe 20. I didn't do that much work because I was going into contract negotiations very quickly in the beginning of my career. I did get the opportunity to perform in a few gonzo scenes that were very hot!

Do you remember details from the hottest scene you've been in so far?
I always have amazing sex with Johnny Sins. We work very well together. The first time I saw him on set I thought he was hot. I flirted with him and teased him before our first scene together. We tore each other up. Now we request each other all the time. I love bald men with muscles.

Who is your favorite male performer to work with?
My absolute favorite is Julian. That guy is so sexy. He's sexually commanding and thoroughly enjoys having sex, at least with me. I think our sexual chemistry is impossible to ignore in our scenes. Without a doubt, he has the biggest dick I've ever had the pleasure of fucking.

I've watched porn since I was a teen. I'd sneak it into the house and watch it all day. I'm a complete voyeuristic slut.

Who is your favorite female performer to work with?
Brooke Belle. I adore big boobs and lean muscles. I love my look and prefer girls who look like me actually. I do prefer brunettes to blondes but when Brooke and I have sex, it's magic!

Who are you dying to work with that you haven't had the opportunity to work with yet?
I'm such a lucky girl. So far I've fucked every performer I've requested. I got a hold of Julian, Brooke Belle, Johnny Sins, Justice Young, T.J. Cummings and Alex Strong a few times each. I fucked them all hard and I fucked them well.

Were you always interested in porn?
Yeah, I've watched porn since I was a teen. I'd sneak it into the house and watch it all day. I'm a complete voyeuristic slut. I love watching people fuck and get fucked. I rather watch others getting fucked than be fucked myself. If I go out and hook up with a couple I'll get off more by watching them fuck each other in front of me. I'm really a sick fucker.

Do you like to masturbate?
I masturbate every day in the shower. I also make sure to get off in my scenes too, or else why do it? The best way for me to masturbate though is in a hot bath. I use my fingers and let the warm water tickle my pussy. I don't get off with toys. I prefer skin on skin contact.

What is your masturbation fantasy?
My mind always goes to the sight of a hot girl eating out my pussy while a guy fucks her doggie style from behind. Consequently, that's also my favorite sexual scenario to watch.

Honestly I've never made love in my life. I just get fucked and I am a fucker. I laugh when guys try to 'make love' to me.

Do you like to role-play or play dress-up during sex?
I always wear sexy lingerie but I don't get into character. That doesn't really get me going as much as it makes me laugh. I really get off on sexual tension. My favorite type of sex to get involved in is seducing a hot guy at a bar and wanting to rip his clothes off then and there. Yeah, that's enough to get me hot!

Does size matter? How do you prefer your cocks?
No. I prefer girth to length. I'm a rough one in the bedroom and want to be pounded not hurt. Girth stuffs me up good, while length might get a little too uncomfortable. If I was into 'making love' I'd prefer a long cock, but honestly I've never made love in my life. I just get fucked and I am a fucker. I laugh when guys try to 'make love' to me. I say, 'What the fuck are you doing?' If they try to light a candle, I blow it out.

Are you wilder on or off screen?
I think I'm wilder off screen because I don't have to worry about opening up for the camera and fucking for the lens. When I fuck at home I can just let myself go completely and get carried away. Don't get me wrong, I'm freaky either way and will always make the time to get in tons of dirty talk.

Are you into group sex? What are the most people you've been with at one time?
I'm not really into group sex, although I have been involved in three-ways. I prefer one on one contact. I like to give all of my attention to one lucky person.

Do you have any special tattoos? Do they have special significance?
I have a tattoo of my lips on my ass. Simply put it means, "Kiss My Ass!" I don't give a shit what people think about me. People like to judge. I'm not into that.

What do you think you're best at sexually?
Blow jobs. I'm known for having the hugest mouth in the industry. I can wrap my lips around any cock, no matter how large. I have an Orca mouth, like a fucking whale. I do have a gag reflex though, so during deep-throats I have to take my time and suck it down slow, but hey,

I'm known for having the hugest mouth in the industry. I can wrap my lips around any cock, no matter how large.

that's not necessarily a bad thing, right? I also use a ton of spit. I've been told I have excellent technique.

What do you consider to be your best feature?
I'd have to say my long, lean legs although others might argue it's my great tits or full lips. I'm only 5'5" but I appear to be much taller due to my long legs.

Describe the perfect date.
Well, I'm definitely not into romance and am a total sports fanatic. Football is my absolute favorite. With all of that considered, the perfect date would include dinner, a ball game and drinks at the local bar. Low key and casual is totally my style.

How do you warm up before a scene?
I keep away from the guy. I hide out in the make-up room or in my dressing room until it's time to fuck. The anticipation and the look on his face when he finally sees me is priceless. Game on!

Have you ever squirted on or off camera?
Justice Young made me squirt once. He hit my pussy the right way and it started to dribble. I was so excited because I didn't think I was capable of doing that. It was so cool. They had to remind me that the camera was still rolling though. I was thrilled and momentarily out of character. It was worth it.

Will you ever do anal sex with boys on screen?
Yes, I love anal sex in my personal life if the cock is small. I will start performing anal sex scenes on camera in about a year. I don't want to show you everything I can do all in one shot.

What do you like to do for fun?
Aside from watching sports I enjoy going to the gym a lot. I have a hot male trainer so he makes my work-outs fun. I could never have a female trainer, because usually my body looks better than theirs, so there is no motivation. I like a big, muscular man pushing me and showing me what to do. Other than that I enjoy going out to dinners and hanging out with my girlfriends.

Are you a feature dancer?
I'm starting to feature dance now. I want to build my name and my fan base. I'm excited. It's going to be a lot of fun.

Do you have any future projects you'd like to share?
One of my new movies for Club Jenna is reality based porn that showcases my real personality, and was shot in Miami. The cast and crew went out clubbing and picked up random girls at bars then took them back to the hotel to have sex. It was a sweet deal and a hot movie. Reality-based porn is more genuine and fun for me. Other than that, I've been laying low for awhile while my contract goes through, but will start to get very busy very soon. I'm also involved in many mainstream projects. I'm a busy girl.

How can fans find out more about you?
www.myspace.com/kendallbrooksexoticstar My fans can email me through my MySpace account. I always respond to all of my fans. I love them. I also have a fan address, which is:

Kendall Brooks Fan Club
10200 Mason #146
Chatsworth, CA 91311

For more info on Kendall Brooks, please visit www.myspace.com/kendallbrooksexoticstar.

KENDALL BROOKS

FUCK FACTS:

BIRTHDAY: June 4
HOMETOWN: Miami, FL
HEIGHT: 5'5"
FILMS: *Naughty Office* (Naughty America), *Big Tits At School* (Brazzers Film), *Naughty Athletics* (Naughty America), *Housewife 1 On 1* (Naughty America), *Doctor Adventures* (Brazzers Film), *We Live Together* (Reality Kings)

Sizzling HOT PHONE TALK 1.69 PER MINUTE Over 18
1-800-238-LIVE
$4.99 per min 1-900-329-7400

HIT THE BULLSEYE
SHOOT YOUR LOAD RIGHT HERE!
49¢ PER MIN
18+
1-800-273-4949

HOT COUGARS!
IT'S LIVE! CALL ME NOW!
I KNOW WHAT I WANT... YOUR COCK!
97¢ per min
1-800-888-Betty
Se Habla Español
(1-800-888-2388)

HOT PINK & WET
ONLY 89¢ PER MIN
LIVE ONE-ON-ONE
1-800-TO-WHORE
86 94673
Small $3.99 connect fee. Credit card / adults 18+ only

NAUGHTY LOCAL GIRLS!
TRY ME FREE!
1-800 432-1666
18+

RED HOT PUSSY
1 ON 1 ONLY...
.95¢ PER MIN.
1-800-669-1111
+ SMALL $3.95 CONNECT FEE/ADULTS ONLY/CREDIT CARD

Fuck her...
1-800-WET-CUNT
(1-800-858-2868)
ALL MAJOR CREDIT CARDS ACCEPTED OR AUTOMATED CHECK BY PHONE
We need your hard cock. Cum join our sex party!
LIVE 24/7!
96¢ Per min
Meet Local Hotties!
1-888-WE-DATE-U
(1-888-933-2838)
All Models 18+

HOT 25¢ SEX ACTION
1-800 510-9555

Live, 1-on-1
I've got a Big Black Cock for YOUR Ass!
1-888-GIRLS18
$2 per min. 18+ Discreetly billed. Credit/debit card, pre-paid/gift card, or check. Calls accepted 24/7.

HOT HUNG TRANNIES!
HARDCORE FUCKING & SUCKING!
GROUP ACTION
Suck me or fuck me!
WE KNOW WHAT GUYS LIKE!
ALL LIVE
1-888-RAW-TSTV
(1-888-729-8788)
ALL MAJOR CREDIT CARDS ACCEPTED OR AUTOMATED CHECK BY PHONE
TSTV DATELINE 1-800-ASK-TSTV (275-8788)

Free 30 Day Supply *See Details Below.
FREE OFFER!
Size Does Matter!
Now there is an All-Natural non-prescription pill to give you a...
Bigger, Thicker, Longer Penis!

Guaranteed Results
Get serious about having the biggest, thickest, longest penis possible. Don't waste any more time on cream, sprays or products that have not been proven. Start seeing real results today, take XOMAX now! Women will crave your new penis like never before. You don't have to wait months, weeks or even days to get the results you want. You'll start to see noticeable gains with your very first dose.

XOMAX is Superior to All Male Enlargement Pills! See For Yourself

Concentrated Formula
This new highly concentrated formula makes all the difference in the world. Never before has there been an all-natural formula that works as fast and effectively as XOMAX. To increase the size of your penis, you need a solution that works. You won't find a more potent formula for growth and development of your penis –it's proven!

Xomax is Better
XOMAX was put to the test! By comparing the three leading brands of male enhancement pills to XOMAX, the results were incredible! XOMAX was found to work 10 times faster, with size increasing 3 times more than the competition. Don't waste your time and money on products that don't deliver. Get a penis women will crave and men will envy with the best super concentrated formula –XOMAX.

100% Money Back Guarantee

Maximum Potential
You'll be the envy of every man. With your new extra big hard penis, you'll be able to penetrate deeper and fill your sex partner with satisfaction she's never had before. You'll have no worries of premature ejaculation or going soft, your confidence will skyrocket with your bigger, thicker, longer penis.

- 100% Natural penis enlargement!
- Add inches to your penis in days!
- Become a SUPERSTUD!
- Get the big penis of your dreams
- You can have a SUPER penis

Another Satisfied Customer
"Hi, my name is Mike. I want to tell you how thrilled I am with your product XOMAX. I've tried many other pills and they don't work as well as XOMAX. My wife is amazed at the difference in our love making sessions."
M.C. Los Angeles, CA

Call Any Time
1-888-443-1479
Fax: 239-643-2356
www.xomax-man.com

FAQ About Xomax
Q. How soon do you see results ?
A. Most men see results with their first dose and increasing results over 60 - 90 days.
Q. Are the results permanent?
A. For most men, if Xomax is taken continuously for three to four months followed by a maintenance program the results are permanent.
Q. How much growth can I realistically expect?
A. Up to 5 inches or more with a increase in width of 50%
Q. Is Xomax natural?
A. Xomax is 100% natural, safe and Doctor recommend for those looking for advanced penis enhancement, plus Xomax has no side effects.
Q. What makes Xomax the #1 natural penis enhancement formula?
A. Xomax has a highly effective proprietary blend of concentrated nutrients. These natural compounds are amazingly stimulating to the male penis. You won't find a stronger blend of nutrients in any other male enhancement product. The reason? Xomax contains extremely expensive imported ingredients and many manufacturers won't spend that kind of money. Instead, they pass off less expensive ingredients, such a Ginseng or low end forms of L-Arginine.
Q. Is Xomax guaranteed to work?
A. Xomax is 100% GUARANTEED! If you're not completely satisfied, return the bottle(s) within two months to receive a refund. Men now have an effective way to increase the size of their penis. Why pay for imitations that will not solve the problem! You may spend a little more on Xomax, but the results will be worth it! You often get what you pay for. So remember that the genuine ingredients in Xomax are GUARANTEED to work! Order today –the best money can buy!

$29.95 Value FREE DVD WITH PURCHASE
Ultimate Sexual Pleasures

Mate Magnet Cologne
The Perfect Aphrodisiac
This revolutionary new men's cologne contains genuine human sex pheromones. Women will be influenced by your scent and won't be able to keep their hands off you. Using pheromones have been proven the most gorgeous women will desire to have you immediately. It's so easy to seduce women, get more dates, have more sex. "Since I've been using MATE MAGNET I have had several attractive women come after me. I'm very happy." –O.H. Ohio
Buy 2 Get 1 Free $119.98
Sexactivator
Women have reported that they become incredibly sexually excited when they take SEXACTIVATOR. This magical wonder liquid can be taken orally, or put in any drink. Within minutes after use, your woman's desire to have sex with you will be unsurpassed. Irresistible. Some women say that they love when their man puts a few drops in their favorite beverage drink without them knowing. They say that it turns them on even more.
Buy 2 Get 1 Free $179.97
Buy 3 Get 3 Free $299.95
Buy 2 Get 1 Free $119.98

Send coupon with payment to: Nutritional Science Laboratories, P.O. Box 11269, Naples, FL 34101 Discreet Billing - Privacy Ensured	QTY	PRICE	TOTAL
Greatest Savings! Save over $419.90		$299.95	
Buy 5 get 3 FREE			
Bonus 30 Day Challenge! FREE 30 Day		$119.98	
Buy 2 Get 1 Free			
SAVE EVEN MORE! Buy 3 get 3 free 50% off		$179.97	
1 Month Supply Xomax		$59.99	
Sexactivator - Regular $59.95 - Save $30 Turns your woman wild!		$19.99	
Mate Magnet - Regular $59.95 - Save $30 Instantly attract women		$19.99	
Shipping and Handling			
Standard Delivery		$9.99	
2-3 Day Rush Delivery		$19.99	
International Delivery		$29.98	
TOTAL AMOUNT			

CALL TOLL FREE 1-888-443-1479
Check payment method:
☐ Check ☐ Money order ☐ Cash
Name on the card:
Card Number:
Expiration Date:
Name:
Street Address:
City:
State: Zip Code:
Signature:

Individual results may vary. These statements have not been evaluated by the FDA. This product is not intended to diagnose, treat, cure, or prevent any disease.

HARDCORE SEX
29¢
1-800-906-FUCK
18+

Hot Women Need To
Get Off!
25¢
1-800-219-2525

EAVESDROP
ON PHONE SEX CALLS SO
HOT
YOU WON'T BELIEVE IT!
SECRETLY LISTEN IN...
212-488-4088
Only 99¢ MIN.
ADULTS OVER 21

COMMAND ME MASTER!
1-800 TIE ME UP
18+

NASTY & HORNY SLUTS
ONLY 89¢ PER MIN
LIVE ONE-ON-ONE
1-800-TO-WHORE
86 94673
Credit card / adults 18+ only

SEX STARVED SLUTS
1-900-329-5800
NO CREDIT CARD NEEDED FROM $4.99 18+

Let's get off!
Live 24/7
Confidential Bi/Straight Action
All major credit cards accepted & used by phone.
1-800-Wet-Boys
(1-800-938-2629)

I'm a horny little slut... Let's FUCK!
LIVE • 1 ON 1
Se Habla Español
1-800-WET-CLIT 96¢ a min
(1-800-938-2548)
MEET LOCAL HOTTIES!
1-900-888-DATE (3283)

RED HOT PUSSY
1 ON 1 ONLY...
.95¢ PER MIN.
1-800-669-1111
+ SMALL $3.95 CONNECT FEE/ADULTS ONLY/CREDIT CARD

I will gargle your balls & milk your COCK!
1-800-929-SLUT
(1-800-929-7588)
99¢ LIVE! PER MIN.

Asian honeys will please you in every way!
1-800-519-ASIA
2742
Taste my wet pussy...
1-888-626-TWAT
(1-888-626-8928)
BLACK LUST
1-888-801-HOT1
(1-888-801-4681)
18+

Incredible HARDCORE At Near Giveaway Prices To Attract New Customers

4HR VIDEO
INVENTORY DISCOUNT BLOWOUT
plus
DVDs, Magazines & Novelties!

Take any video FREE!
With purchase of $20 or more

STIMULATING XXX SEX TOYS
Top Quality XXX Novelties At Incredible Savings!

BLOWJOB BLASTER $3.99
Soft lifelike lips give the wildest blowjob you will ever feel!

REALISTIC LATEX DILDO only $1.99
Realistic look and feel. Guaranteed to stimulate, satisfy and drive her wild!

JACK OFF MACHINE $5.99
Strokes you to incredible orgasms wherever you want! Amazing low price!

VIBRO SLEEVE STIMULATOR $4.99
Incredible sensations are unbelievably real! Your own personal pussy!

REALISTIC VAGINA $4.99
Looks and feels like the real thing! Soft, smooth sucking action brings you to explosive climaxes!

DEEP STROKING VIBRATOR only $3.99
Turn on the fun with this deep probing and ultra exciting love machine! The best selling vibrator in the world!

as low as $1.99 per item

The Kennel Club #1
Tiny Twats #2
Smooth & Tight #3
Extreme Sex Acts #4
After School Gang Bang #5
Stud Sluts #6
Anal Invasion #7
Black Cock Lovers #8
Kinky Fat Fuckers #9
Asian Cherry Poppers #10
Homemade Hardcore Movies #11
Outrageous Fucking Objects #12
Granny goes Hard Core #13
Beyond Bizarre Behavior #14

XXX MAGAZINE BLOWOUT
Get the most outrageous XXX magazine titles at below wholesale prices!
50¢ ea.
.99¢ each • any 5 for $3 • any 10 for $5 • All 20 for $10

#1 Baby Dolls
#2 Farmgirl Fantasies
#3 Peachfuzz Pussies
#4 Legs Crazy
#5 Coed Cuties
#6 Up The Butt
#7 Tight & Tender
#8 Anal Extremes
#9 3 Way Fuck Off
#10 Girls Only Party
#11 Cum Sucking Cunts
#12 Sweet Ass
#13 T.V. Time
#14 Big All Over
#15 Animal Instincts
#16 Oral Rewards
#17 Gangbang Gang
#18 Big Black Cock
#19 China Dolls
#20 Tender Shavers

Send To: Infinity Supply Dept. CH58
Box 85427 Hollywood, CA 90072

MAGAZINES
99¢ each • 5 for $3
10 for $5 • All 20 for $10
☐#1 ☐#6 ☐#11 ☐#16
☐#2 ☐#7 ☐#12 ☐#17
☐#3 ☐#8 ☐#13 ☐#18
☐#4 ☐#9 ☐#14 ☐#19
☐#5 ☐#10 ☐#15 ☐#20
☐#7 ☐#14

NOVELTIES
☐ Blowjob Blaster $3.99
☐ Realistic Latex Dildo $1.99
☐ Jack Off Machine $5.99
☐ Vibro Sleeve Stimulator $4.99
☐ Realistic Vagina $4.99
☐ Deep Stroking Vibrator $3.99

VIDEOS or DVDS
$3.99 each • 4 for $10
9 for $20 • All 14 for $27
☐#1 ☐#2 ☐#3 ☐#4 ☐#5
☐#6 ☐#7 ☐#8 ☐#9 ☐#10
☐#11 ☐#12 ☐#13 ☐#14
I prefer my selections on ☐VHS ☐DVD

Amount Of Order $
Catalog FREE
Shipping $ 6.00
Overnight Service add $5
24 HR Check Clearance add $5
Calif. Sales Tax add 8%
TOTAL ORDER $

Name
Address
City State Zip

ADULTS ONLY
Yes we're sisters! and we were born to make all your dreams come true!
1-888-326
3SUM
It's what my lucious lips were made for!
1-888-611
ORAL
(1-888-611-6725)
SUBMISSIVE SENSATION
JUST DIAL 1-888
LET-ME-BEG
(1-888-538-6323)

GET OFF
SEXY - DOMINANT - KINKY WOMEN
69¢ PER MIN
1-800-560-6969
1-900-226-7800
4.99 PER MIN 18+ CRE. NY

EAVESDROP LIVE 1 ON 1 STORIES SAMPLES
CHEAP & NASTY PHONE SEX
FROM
99¢ MIN
1-800-934-HOT1
1-900-443-1122
$4.99 Per Min 18+
CONFESSIONS STORIES LIVE 1 ON 1 EAVESDROP

HOT PINK & WET
ONLY 89¢ PER MIN
LIVE ONE-ON-ONE
1-800-TO-WHORE
86 94673

97¢
Mom wants your cock cream!
1-800-444-BETTY
(1-800-444-2388)
LIVE 1 ON 1

UNCENSORED
always live!
private school secrets
1-800-557-1951

A PERFECT BODY & READY FOR ANYTHING!
1-888-443
LUST
18+
NO CREDIT CARD? DON'T MISS OUT!
1-900-443-7333

TIME TO NAIL SOME HOT BLACK TAIL!
call
1-888-60
EBONY
Tall Leggy Nymphos Will Make You 1-888
BEG 4 LEG
CUM-GUZZLING SLUTS WANT YOUR COCK
DIAL 1-888
HOT-TO-SUCK

It's not sex, it's just a blow job!
ALWAYS LIVE!
JUST 99¢
Want one? Call us now!
1-800-777-3200
Visa, MC, Amex, Disc. or Check by Phone

NASTY & HORNY SLUTS
ONLY 89¢ PER MIN
LIVE ONE-ON-ONE
1-800-TO-WHORE
86 94673
Credit card / adults 18+ only

NAUGHTY LOCAL GIRLS!
TRY ME FREE!
1-800
432-1666
18+

FREE ADULT MAIL
FREE VIDEOS + FREE MAGAZINES
Get XXX hardcore catalogs & samples...
FREE PROMOTIONS Box 93158, Los Angeles, CA 90093

FREE VIDEO
"Reform School Girls"
Shocking video of unthinkable sex with girls at all ages sent FREE to all new customers. When you see this one, you'll be back for more.
Cine Promotions Box 35615 Los Angeles CA 90035

HOUSEWIVES, SCHOOLGIRLS, SECRETARIES
PART-TIME PROSTITUTES
Available for all kinds of wild and unusual sex. Meet girls from all over the U.S. by phone, letter, or personal contact through our constantly updated listings. Latest list is only $3. List with photos is $5.
ACTION LIST Box 69765 L.A. CA 90069

TABOO VIDEOS
WHERE THERE ARE NO LIMITS
Global Marketing Box 20781 Los Angeles CA 90029

FREE SEX DOLL!
PRODUCTS LTD. BOX 27932 L.A., CA 90027

AMATEUR FUCK VIDEOS 6¢ ea.
Private homemade sex action showing everything from family nudists to unusual fucking. See the kind of sex action not shown in the commercial videos.
PACIFIC DIME Box 69051 Hollywood, CA 90072

UNDER THE COUNTER
FORBIDDEN VIDEOS
Euro Continental
Box 69062 Los Angeles, CA 90069

225 FREE
VIDEOS & MAGAZINES
SPECIAL INTEREST SUBJECTS FOR ADVANCED COLLECTORS OF UNUSUAL EROTICA
NOTICE: Not For The Timid Viewer
MAXI-GRAPHICS - Box 38930 L.A. CA 90038

LESBIAN BULL DYKES with
GIANT CLITS
FUCKING HORNY CHICKS
VIDEOS
MAGAZINES
DIVA DISTRIBUTORS Box 480630 L.A. Calif. 90048

"Little Porno" MAGAZINES
the Hard-To-Get-Kind
Unique Sales Box 69765 L.A., CA 90069

FREE
DEEP-FUCK RUBBER PENIS
With our XXX Discount Catalog
She'll Go WILD!!
UNIVERSAL PRODUCTS
Box 480693
L.A. Calif. 90048

25 FREE
Forbidden CATALOGS
HARDCORE VIDEOS & MAGAZINES
UNDERGROUND DEALERS
NEW SELECTIONS
Box 93159 Los Angeles CA 90093

women who
Fuck Anything
VIDEOS ■ VHS ■ DVD
NUVIDEO Box 35615 L.A., CA 90035

BANNED!
FORBIDDEN PLEASURES
from EUROPE
Where There Are No Limits
VIDEOS
MAGAZINES
COPENHAGEN IMPORTS LTD. Box 480583 Los Angeles, CA 90048

Little VIDEOS
UNDERGROUND FORBIDDEN HARDCORE
5¢ EACH
ESSEX CO. Box 46910 LOS ANGELES CA 90046

FREE
MALE ENHANCEMENT PUMP
MAKE YOUR PENIS GROW LONGER • THICKER • HARDER
SUPER SYSTEMS Box 27932 Hollywood, CA 90027

FREE!!
PEACHFUZZ PLEASURES
from EUROPE
Where There Are No Limits
VIDEOS
MAGAZINES
XXX EURO TEEN SEX
COPENHAGEN PRODUCTS Box 480583 Los Angeles CA 90048

HOT FUCKING FARM GIRLS
Impact Images Box 38930 Los Angeles, CA 90038

FREE
SECRETLY
ADD 4 INCHES TO YOUR PENIS
Soft Latex Penis Enlarger
SYSTEM RESEARCH • Box 35615 LA, CA 90035

FORBIDDEN VIDEOS
ALL THE HARD TO FIND SUBJECTS YOU'VE ALWAYS WANTED BUT COULDN'T GET!!
UNIVERSAL IMPORTS • BOX 46910 LA, CA 90046

2 HR VIDEO
WOMEN WHO FUCK FIRST-TIMERS
VIDEO LESSONS
Box 27041 L.A., CA 90027

EXTREME EXCITEMENT
IMPORTED FROM EUROPE!!
MAGAZINE OFFER
XXX VIDEO OFFER
International Connection Box 38191 Los Angeles CA 90038

PIGTAIL PERVERTS
AMATEUR FUCK VIDEOS
PEACHY PRODUCTIONS BOX 69765 LOS ANGELES CA 90069

Little XXX Orgies
Incredible Cherry Popping Videos
Filmed In Europe Where Anything Goes!
Sassy Sales, Box 480538, L.A., CA 90048

FANTASY VIDEOS
of FIRST TIME SEX
25 VIDEOS $5
50 VIDEOS $10
100 VIDEOS $15
225 VIDEOS $20
MAGAZINE PHOTO FANTASIES
100 for $6 ■ 200 for $12
After Hours Productions
Box 48900 Los Angeles CA 90048

HOT, CHEAP
SEX TALK
Only 69¢ PER MIN.
1-800-443-5678
1-900-329-5600

Hot Women Need To
Get Off!
25¢ PER MIN.
1-800-219-2525

Oh! Baby!
Shove your cock in my ass! I want it so bad!
ANAL Virgin
49¢ PER MIN.
18+
800 814 4ASS

HOT PINK & WET
ONLY 89¢ PER MIN
LIVE
1-800-TO-WHORE
8 6 9 4 6 7 3

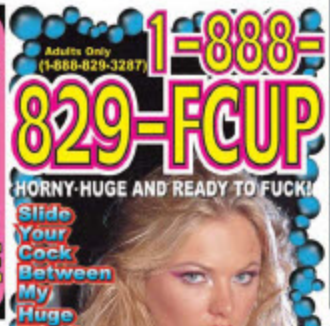
Adults Only (1-888-829-3287)
1-888-829-FCUP
HORNY-HUGE AND READY TO FUCK!
Slide Your Cock Between My Huge Tits & Cum On My Face!
HUGE TITS!

$10 Phone Sluts
NO Credit Card Required!
877-72-SLUTS
75887
900-950-0200
$4.99pm
SnatchThisUp.com

CREATIVE FANTASIES
I Want To Make You Cum! Let's Do It Together
I'M WET & READY NOW-
Paris
1 ON 1
PARTY LINES
RECORDINGS
ROOMMATES
1-800-990-0004
AS LOW AS $1.65 PER MINUTE
1-800-990-0005
$49.95 FOR FULL 1/2 HOUR

How Would You Like Me?
$1.89 per minute cc and checks
Live 1-on-1
1-888-921-FUCK

1-800-WET-CLIT
FUCK my friend & CUM on my FACE!
DATE REAL GIRLS!
1-800-888-DATE
95¢ Live!

INTERNATIONAL MAIL ORDER ADVERTISEMENTS

30 FOREIGN & U.S. DEALERS OF UNDER-THE-COUNTER DVDs, VIDEOS, & MORE!

Send To: **CONTINENTAL PRODUCTS**
Dept. **CH58** Box 35615 Los Angeles, CA 90035

1 FREE	10 $9	19 $12	28 $5	37 $1	46 $5	55 FREE	64 $1
2 $6	11 $1	20 $3	29 $5	38 $1	47 $10	56 $5	65 $7
3 $1	12 $6	21 $5	30 $3	39 $4	48 FREE	57 $3	66 $2
4 $7	13 $3	22 FREE	31 $1	40 $1	49 $10	58 FREE	67 $10
5 FREE	14 $10	23 $9	32 $5	41 $2	50 $3	59 $3	68 $5
6 $5	15 $3	24 $2	33 $10	42 $5	51 $8	60 $6	
7 $2	16 $1	25 $1	34 $3	43 $12	52 $4	61 $3	
8 FREE	17 $3	26 $10	35 $5	44 $5	53 $3	62 $10	
9 $5	18 $6	27 $20	36 $10	45 $4	54 $1	63 $12	

Complete Order Form Below

NOTE: ALL VIDEOS OFFERED ON THIS AD ARE AVAILABLE ON DVD OR VHS FORMAT. Check your preference below
☐DVD ☐VHS
SALE TO MINORS FORBIDDEN

U.S. funds only. Amount of orders	$
Postage (covers all orders sent today)	$ 6.00
24 Hr immediate service add $2	$
Return 1st class postage add $3	$
Cash Check M.O. Total enclosed	$

Name _____
Address _____
City _____ State _____ Zip _____

All Europeans, Asians & U.S. participants over 18 years of age.

HARDCORE SEX
FROM
29¢
per Min
1-800-906-FUCK

Cock Candy
FROM ONLY 69¢
1-800-344-2CUM
2286
1-900-329-7800
$4.99 Per Min. 18+
I LOVE SUCKING
SWEET 'N STICKY CUM

TALK DIRTY
TO
ME
18+
$10
LIVE
1 ON 1
1-800-615-1488
1-900-988-6800

Fill my
SWEET
WET
PUSSY
29¢ min
1-800-
956-CLIT
2548
18+
1-900-438-6999

ANAL
Virgin
49¢
800
814
4ASS
2 7 7
18+

FREE CATALOG !
HARD - TO - FIND ADULT DVDS including foreign Erotica , "Youthful Nudism" and much more! For a complete catalog , write today to:
Mr.Pamerans(tm), Box 191 - St. H., Montreal, CANADA H3G-2K7
To Mr Pamerans(tm)
❑ PLEASE RUSH ME YOUR COMPLETE FREE CATALOG!
NAME:
ADDRESS:
(18+ ONLY)

Live Phone Sex! 24/7
FREE TRIAL!
69¢
PER MIN.
group action.
or 1 on 1
for just
95¢ per min.
1-800
-374-
0000
No Habla Español
All major credit cards accepted

HORNY LOCAL GIRLS
ONLY
69¢
MIN 18+
1-888-433-BABE
1-900-772-7000 $1.99 MIN

NASTY
TALK
HOT • WILD • SEXY
The
Best
For
Less
99¢
MIN.
18+
212-741-1202
900-329-4300
$4.99 PER MIN

LOCAL
PUSSY
No Connect Fee!
25¢
MIN 18+
1-800-510-9555

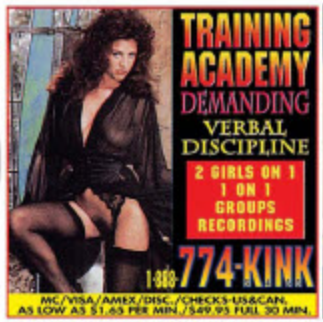
TRAINING
ACADEMY
DEMANDING
VERBAL
DISCIPLINE
2 GIRLS ON 1
1 ON 1
GROUPS
RECORDINGS
1-888-774-KINK
MC/VISA/AMEX/DISC./CHECKS-US&CAN.
AS LOW AS $1.65 PER MIN./$49.95 FULL 30 MIN.

SEX ACTION!
25¢
MIN 18+
1-800-676-2220

BARNYARD FUCK FANTASIES
ONLY FOR THOSE SEEKING THE UNUSUAL
VIDEOS
MAGAZINES
12 for $6
25 for $10
12 for $3
25 for $5
ULTRA-MART • Box 38191 Los Angeles, CA 90038

RED HOT PUSSY
1 ON 1 ONLY...
.95¢
PER MIN.
1-800-669-1111
+ SMALL $3.95 CONNECT FEE/ADULTS ONLY/CREDIT CARD

LIVE
one on one
I'LL BE YOUR TEENAGE WET DREAM!*
ONLY
89¢
PER
MIN
1-800-TO-WHORE
*At least 18 yrs of age. Credit card / adults 18+ only

TITS 'N' ASS
1-800
615-6869
$12
Our Pussies are
WET & WAITING!

ABSOLUTELY
INCREDIBLE
LITTLE VIDEOS!!!
Pussy Hound
Stud Service
Puppy Love
Teachers Pet
FREE
SWEDEN INTL. • Box 38930 Los Angeles, CA 90038

TEEN TRYOUTS
HARDCORE VIDEO AUDITIONS
Young Girls who want to become porn stars are made to perform far-out bizarre sex acts!!!
We specialize in the unusual.
UNIQUE PRODUCTIONS Box 69850 Los Angeles CA 90069

1-800
MOM
Joyy

1-888-661

18+
CUM GRAB YOURSELF
SOME CLASSY
1-888-
711
ASS-4-U
(1-888-711-2774)
NO CREDIT CARD?
NO PROBLEM!
JUST DIAL:
1-900-443-7333
18+, No Credit Card Required. $2.49-$4.99/min.

Cock Sucking
Sluts!
$10
Buck
Phone
Fuck!
1.800.440.1147
All Major Credit Cards Accepted
NO
Connect Fee!
18+

HORNY GIRLS LOOKING FOR STUDS!
Fuck our...
1-800-
Wet-
Cunt
(1-800-938-2868)
You can do anything you want to us LIVE!
98¢ per min
Pick an ass & fuck it!
1-800-
ASK-4-ASS
(1-800-275-4277)
Party Girl Dateline!
1-888-
WE-DATE-U
(1-888-933-2838)

PLATINUM X PICTURES' MOMMY FUCKS BEST #3

REAL MILFS KNOW WHAT YOU NEED!

There's something creepy about the *Mommy Fucks Best* video series. Hey, we may all be motherfuckers at heart, but nobody really wants to fuck their mommy, do they? You don't want to think about your mom fucking anybody, ever, not even your Dad. It's wrong on so many levels. But you'd like to fuck somebody else's mommy. Yeah, your buddy's mom is hot. And that older cashier at the bank looks like she could suck the chrome off a trailer hitch. Yes, there are certainly some mothers you'd just love to fuck...

Photos courtesy of Platinum X Pictures' *Mommy Fucks Best #3* www.clubplatinumx.com

Welcome to the wonderful world of MILFs, where horny older women are showered with the sexual worship—and bodily fluids—usually reserved for their younger counterparts. It's a world that Platinum X director Francesca Le knows too well. Francesca was one of the hottest sexual performers of the 1990s; today's she's one of the hottest MILF actress/directors in the industry.

You'd think that Ms. Le would bring a softer, more feminine eye to the MILF genre, but she doesn't. She shoots like a man, with a raw, aggressive, in-your-face style. As a result, Francesca Le's films are some of the hottest on the market. Platinum X' *Mommy Fucks Best #3* is no exception.

This five-scene scorcher opens with lusty MILF Adriana Deville. Adriana is a brunette with reddish highlights who had the tight, compact titties of a teenager and the libido of a convicted sex offender. She rides Talon's tool like a champion bronco buster. Talon responds by busting his nut all over her face.

Carolyn Reese is a buxom blonde who fills out her purple satin bra and panties nicely. If only all MILFs could have big, soft squishy funbags like Carolyn's! Ms. Reese strips and fingers herself until Steven French shows up to lick her boobs and stuff her shaved twat with man-meat. It all works out nicely in the end with Steve blasting a copious load on Carolyn's heavy hangers.

Cheyenne Hunter may be over 40, but she works it like a coquettish girl half her age, strutting around in a pale pink teddy and thigh-high stockings. It works for Steven French, who again has the honor of plowing hot MILF holes. This time Cheyenne spreads the backdoor and lets Steven dip his French loaf into her finely-aged anus. It's a thoughtful gesture that Steve rewards with a steamy blast of spunk.

Boxcover girl Kayla Quinn is a tattooed, pierced and curvy MILF from Kentucky who has ridden a lot of dicks in her life, and shows no sign of slowing. Alec Knight is Kayla's latest sperm, cock and balls donor, as he stuffs his meat into her wet-n-willing snatch. Kayla may not be physically flawless but she brings to the table the best MILF qualities: she's experienced and genuinely loves getting fucked.

Kendra Secrets wears her C-section scar like a badge of MILF honor. But this yummy SoCal mommy needs some street cred to keep it real, yo. So when an urban hipster like D. Snoop stops by Kendra doesn't hesitate to whip out her freckled funbags, and offer her homeboy a taste. D. Snoop likes. D. Snoop fucks. D. Snoop blows a load. Kendra wallows happily in his salty seed. Word to your mother.

Overall, *Mommy Fucks Best #3* is an impressive collection of tasty MILFs captured at the height of their horniness. Mommy fucks best—you'd better believe it! You wouldn't be here if she didn't!!

For more info visit www.clubplatinumx.com

tart of the month

AMY

this is a bust!

PHOTOS BY MARK LIT www.hicksphotos.com

You know what makes Amy Ried horny? You. That's right, nothing makes Amy more excited than knowing there are men and women out there getting sexually aroused by her photographs and videos. It's enough to make Amy want to shed her parka and start playing with her massive boobs. It's enough to make her want to slip off her slinky thong and start finger-fucking her wet box. Amy loves it when her fans write her letters and emails describing—in lurid detail—how they want her sexually; men who want to bend her over and fuck her ass, closeted lesbos who want to bury their faces in her sweet muff. Now Amy is really getting hot, rubbing her clit faster and faster. When she starts to tremble, it means she's thinking about something really hot and nasty, things we can't even mention. So feel free to write Amy a lewd letter or erotic email. Amy and her pussy will be very grateful!

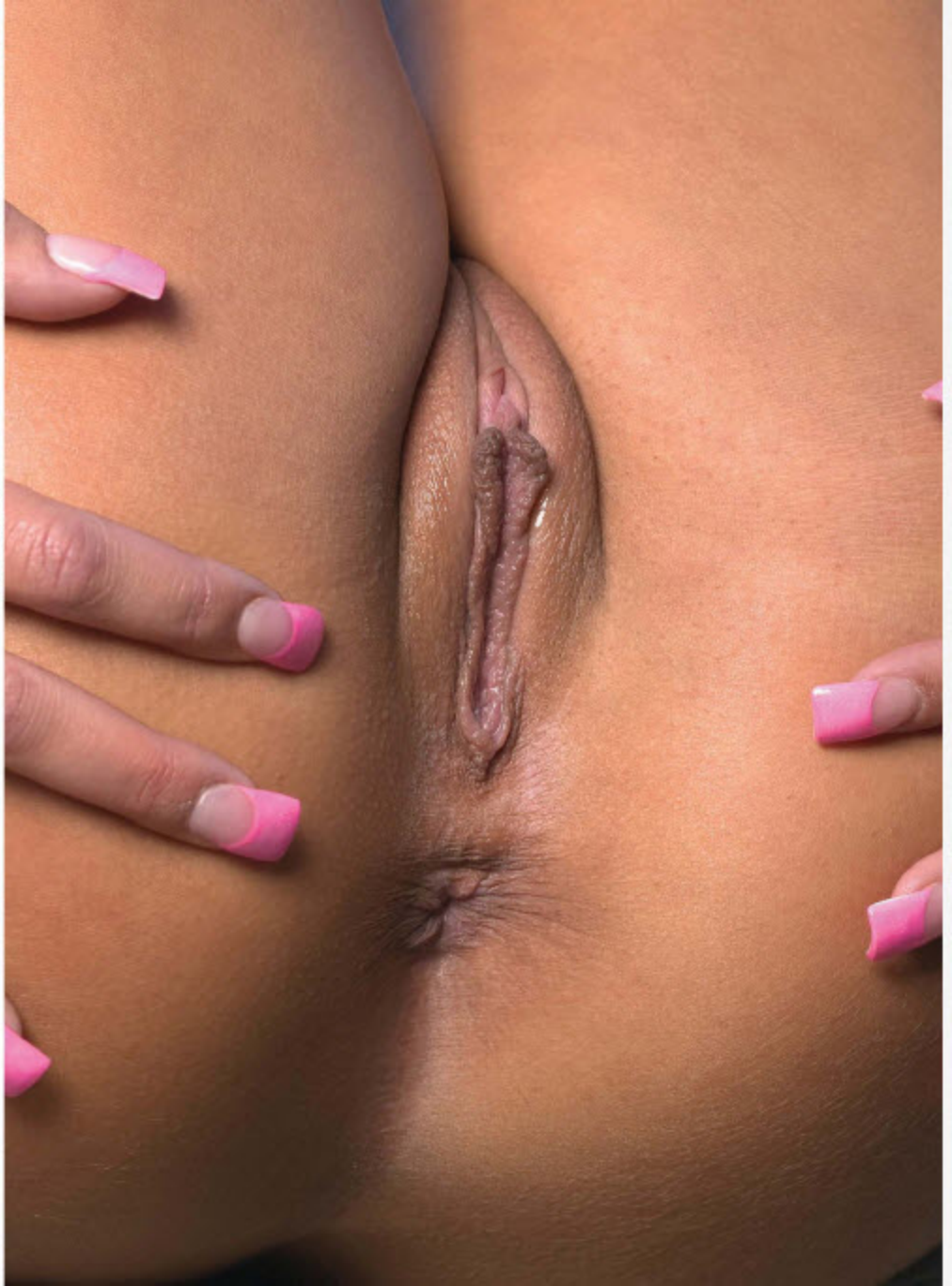

AS LOW AS $2.99 PER MINUTE. MUST BE OVER 18.

For Even
HOTTER
NEVER-BEFORE-SEEN
PHOTOS Visit
CHERI.com

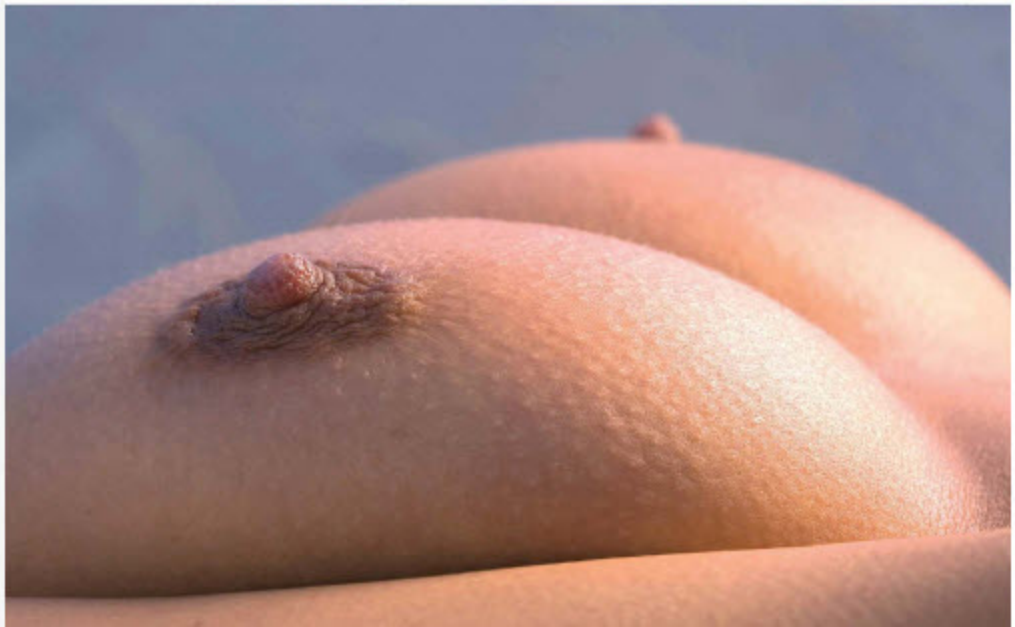

REBECA

double-stuffed taco

PHOTOS BY THOMAS RIFTER www.suze.net

Spanish porn star Rebeca Linares decides to surprise the construction workers next door with a little mid-day snack. Sure enough, Tommy and Marco are hungry for Rebeca's Spanish goodies. "I have a tasty, pink taco between my legs," says Rebeca in her cute Spanish accent. That's good, because the guys could go for taco, plus they've got the meat filling to spice things up. But the guys only have an hour for lunch and Rebeca has already spent a lot of time drooling and slobbering on their boners. Will they have time to plug her horny fuckholes? They will if they stuff her twat and ass at the same time. That's cool with Rebeca—she loves a nasty DP followed by a stink-dicked double facial. The guys get back to work without missing a minute's pay, and Rebeca cleans up and hits the streets again. She hears there's a crew laying sewer pipe just down the road...

For Even
HOTTER
NEVER-BEFORE-SEEN
PHOTOS Visit
CHERI.com

HARDCORE SEX
FROM
29¢
PER MIN
1-800-906-FUCK
18+

EAVESDROP LIVE 1 ON 1 STORIES SAMPLES
SAMPLES LIVE 1 ON 1
CONFESSIONS SAMPLES
CHEAP & NASTY PHONE SEX
FROM
99¢ MIN
1-800-934-HOT1
(4 6 8 1)
1-900-443-1122
$4.99 Per Min 18+
CONFESSIONS STORIES LIVE 1 ON 1 EAVESDROP

DOMINA
cruel & unusual
www.councildomina.com
1.800.496.2135

TEENS READY TO FUCK
ONLY
89¢
PER MIN
LIVE ONE ON ONE
1-800-TO-WHORE
86 94673
*At least 18 yrs of age. Credit card/adults 18+ only

You know you want to suck it!
-Do it good & I'll fuck your ASS!
1-800-Wet TSTV
(1-800-938-8788)
Live 1 on 1

1-888 611 ORAL
6 7 2 5
Why Waste It When You Can Taste It?
Hey Baby! My Friends And I Know Just What You're Looking For!
1-800-893-DEBI
3 3 2 4
Adult Callers Only

HOT PINK & WET
ONLY
89¢
PER MIN
LIVE ONE ON ONE
1-800-TO-WHORE
86 94673

Young And Eager Little Nymphos In Pursuit Of Perverted Pleasures!
SCHOOLGIRL DELINQUENTS
Fleshy Fantasies Of Sexual MisConduct
AVAILABLE ON DVD and VHS
4 HOUR VIDEO
BALLBLASTING BABYDOLL BLOWOUT
ONLY $4.95
THESE UNDERGROUND FLICKS ARE THE REAL THING CONTAINING RAW AND EXPLICIT FOOTAGE THAT WILL LEAVE YOU THROBBING WITH EXCITEMENT!!!
1 100% HARD the Baby Sitter
2 SLUTS on Roller Skates FIRST TIME GIRLS COCK HUNGRY HONEYS
3 Playground Pervert
4 HORNY LITTLE HITCH HIKER
5 AFTER SCHOOL ORGY
6 Secrets of a Girls School
7 SLANT EYED SCHOOL GIRLS Oriental Love Slaves
8 GANG FUCKED Freshman
9 RAW RAW RAW! CHUBBY CHEERLEADERS
10 MODEL Dorm Cam
11 BEYOND THE LIMIT! RAVISHED!
12 TEACHER'S FREAKY FANTASY
13 SWINGING LITTLE SWEETIES
14 EUROPEAN IMPORTED VERSION UNCUT AND UNCENSORED Nina's INITIATION
MAGAZINES ALSO AVAILABLE see order form
UNIVERSAL GRAPHICS CO. Dept.CH58, Box 85006, Hollywood, CA 90072
VIDEOS: $4.95 ea. ☐3 for $10 ☐1 for $20 ☐All 14 for $35 Check one: ☐DVD ☐VHS
Please Circle Your Video Selections Below
#1 #2 #3 #4 #5 #6 #7 #8 #9 #10 #11 #12 #13 #14
MAGAZINES: $1.95 ea. ☐3 for $5 ☐1 for $10 ☐All 14 for $15
Please Circle Your Magazine Selections Below
#1 #2 #3 #4 #5 #6 #7 #8 #9 #10 #11 #12 #13 #14
Name
Address
City
State/Zip
Amount For Items $
Postage $ 7.00
Overnight Service $ FREE
24 Hr. Check Clearance add $2 $
TOTAL ENCLOSED $
Sale to minors forbidden. All persons depicted herein are 18 + years of age or older

FANTASY PERSONALS

WHERE ANYTHING GOES

TO HEAR OR RESPOND TO THESE ADS OR OTHER HOT PERSONALS CALL...

1-800-444-6677 1-900-622-3344

For Entertainment Purposes Only $3.49 min 18+

WET & WILD WOMEN

My name is Becky and I'm 19 years old. I'm a very pretty brunette with a killer body. I like to wear skimpy clothes and suck cock. I need you to spank my round, firm bottom, cuz I've been very bad. Box #81902

My name is Darlene. I love phone sex and I always travel on business so it does not matter where you are. If you're great in bed you're my man. So give this curvy 38-29-36 a call, you won't be sorry. Box #95801

I'm definitely experienced. My name is Eva, I'm 38 years old. If you are willing I can teach you a few things. If you are not, we could just satisfy eachother over the phone or in person. Box #76302

I'm looking for a no strings attached relationship with a 20-50 year old man. I'm 5'1", and my measurements are 32-22-34. I'm petite but very sexy with short real blond hair. I'm 26 years old. Box #78202

Hi, I'm Lena, a tall brunette with skin like velvet and a dazzling smile. I'm a yoga instructor and need a man who can appreciate my limber body and tight slippery pussy. Call me soon. Box #312230

My name is Sheryl and I just got divorced from my husband. I want to experience someone else. I work out all the time so I'm really fit. If I sound like your kind of girl, let's get to know eachother. Box #968294

Hi, my name is Leanna. I want to meet a nice guy who wants to have a lot of fun. I like to go out and I love to stay in and I have a healthy sexual appetite. I'm 5'2", 128 lbs., with long red hair. Box #81703

Hi, this is Honey, what's going on? I'm 5'4", I weigh 130. I'm a 38D-27- 38. I like to have a good time. If you want to get it on with me, call me. Box #739

Hi, this is Denise. I'm 5'6, 128 lbs with soft brown hair and hazel eyes. My measurements are 36B,28,37. I wish that I had someone to play with, call me up and be my toy. Box #771

Hi, I'm a horny female that likes to suck dicks. If you want me to suck your dick just leave a message in my mailbox. I'll call back for sure. Box #1501

Hi, this is Didi. I'm looking for 5-10 good men to join me in a gang- bang. Are you a good-looking, physically fit, white male? If so leave me a message. Box #816

Hi, I'm Samantha. I'm 25 years old, I like to get really hot and really nasty and nobody has satisfied me yet. So help me out. I'd love to hear from you. I'd do anything with you, just tell me about it. Box #872

Do you want to be pleasured beyond your wildest dreams? My name is Megan and I'm always ready to take your whole rod into my mouth and clean it with my hot tongue. You know you want it, call now! Box #918

I'm Mistress Linda. I know you've been naughty. Bend over my knee as you feel the sting of my leather whip painting you pitiful ass flaming red. You will do whatever else I command. Are you worthy? Box #1937

I am a 20 year old, white female. I'm 5'7". I have big green eyes, long curly brown hair. I have size 36C breasts and a very small waist. I enjoy a man touching, kissing and nibbling me. I like sex a lot and like to have it many times a day. Box #2401

I'm sexy and smart, 5'6", 129 lbs., with long auburn hair and I'm looking for exciting times with a man that is an exhibitionist. I need someone who is not scared to do the wild thing outdoors. Box #3102

Hi there, I am 19, my name is Cassandra. I love to have men touch my breasts. It feels so good. I like to have men put their big dicks into my private pussy. It feels so good. So if you'd like to get in touch with me please do so. Box #4884

Hi, this is Jordana, a 23 year old ex-exotic dancer. I have a lot of time on my hands and I'm looking for someone that has time, money & looks. You must be willing to please me for a long time. Box #5602

Enter my world of domination and submission. If you're a male, female or a couple and you're looking to explore your submissive side and enter into a life of submission. Mistress Amber - Box #5728

Hi, this is Tasha and I want to meet some guys that can satisfy my needs. Box #6073

Hi I'm Misty. I want a man who can work my body all night long. I'll do anything I can to please. I love toys and I know how to use them. Can you handle me? Box #5897

This is Valerie. I'm 47 years old. I'm a dominant blond, 37-24-37. I only do bondage, like X-dressing, adult babies and things like that. If you're sincere give me a call. Thank you. Box #6276

My name is Melisa. I'm a 22 year old with long red hair and a very big chest. I love when hot bananas go through them and your tongues go all around them. I guarantee a good time. Box #6334

I am looking for a naughty boy to take across my knee and spank. I am new to these games, but eager to explore with the right person. Box #19502

My husband is in the Navy and he's been out to sea for two months. I need some men to help me fulfill my daily need. If you think you are creative and you have lots of well-hung friends, call Penelope Box #561482

HIDDEN PLEASURES

5'9" Blue-eyed Celtic Goddess seeks worshipful pilgrim that is not afraid of cat and mouse type sex play. Must be willing to engage in exhibitionist activities. Call me anytime. Shavon, Box #571428

My name is Marie. I love to suck cock and balls and I'm looking for a man to come and fuck my tight little asshole then I'll suck you off until you cream. Box #20202

Explore your fetish and fantasies with the ultimate Mistress. Sensuous, lifestyle dominatrix. Long, black hair, green eyes. Experience my power, pleasure, passion and ecstasy. Box #21702

Slender, long legs, blond hair and green eyes. My name is Michelle and I love to give erotic French maid service. All I need is a demanding man. Box #22302

My name is Dakota. I'm a true exhibitionist and I always fantasize about fucking on stage or in public and having an audience of men and women watching me. Box #28101

Oral love games, party naked and make me your captive in silk. I don't think so! But, that might happen to you if you are the right person. Call Mistress Valerie. Box #48301

Hi, I'm Carol, a college student. I don't have many friends. I have a weakness for men and I always seem to want to please them. I would love to be any way you want me to be. Box #11000

I'm a shy and inexperienced brunette looking for an experienced master to teach me how to give oral sex. I want to worship your cock and I'm ready willing and eager to do anything you may expect of me. Box #69901

Hi, I'm a submissive female. I'm 24 years old, 5'4", 120 lbs. I'm interested in a first bi experience. I love all types of sex and I do have my husbands approval. Box #93201

EAGER MEN

Hi, my name is Brett. I'm 6'1", 175lbs., brown hair, blue eyes and I have a good build. Maybe we can get together and I can please you and you please me. Box #624

Hi, my name is Jeff. I'm 6'3", blond hair. Just want to know if there's anybody out there who wants to get together for some hot steamy phone sex. Box #1488

Hi this is David. I'm a 30 year old white male and I enjoy discussing sexual fantasies over the phone with younger women. I'd love to hear you. Box #1717

My name is Randy. I'm 35 years old, 6'2", 195 lbs. I'm physically fit, married. My wife does not swing and definitely does not know anything about this. I'm interested in married or single females for some fun on the side. Box #1929

Hi, this is Michael and I'm 6' tall, muscular, broad shoulders and handsome. I'm looking for some sexual afternoon delights. Box #4592

Hi, this is Matt. I'm 6'2", 200lbs., dark hair, brown eyes, white and 23 years old. I'm looking for some beautiful women, who I could have some hot sex with for hours at a time. Get back to me. Box #1009

Hi, my name is Joshua and I can rock your world. I'll do things you have never done with other people. I'll look for special places on your body and suck them. Box #1183

FANTASY PERSONALS

EROTIC COUPLES

Me and my lover are very hot-blooded and open-minded. If you want to have orgasm after orgasm you've cum to the right place. Let's all explode together. Box #841089

If you're looking for a horny gal who's available to please both sexes, call me. I'm a hot buxom blonde with a shaved horny pussy. Box #909540

My name is Jenny and I have a huge sexual appetite. My boyfriend brings home men for me to fuck because I can't get enough. If you're a fun & would like to fuck a petite blonde with a hungry pussy. Box #926549

I'm a hot 28-year-old brunette who's into group sex. I have several girlfriends who live to play together. We love to eat each other while you stroke your stiff cock. Then we'll eat you up! Call us if you want to party. Box #950562

Hi, this is Rick and Betty. We're looking to meet a bi white male and/or a couple. We're very liberal minded and would enjoy hearing from you. Please leave a number and I will get back with you. Box #3320

My name is Paula. My husband and I are an attractive, healthy couple in our early thirties. We're looking for other couples to join in on our fun. We've never done this before, but want to give it a try. Box #73901

My name is Stacey and my husbands name is Michael. we are both professionals and very attractive. We love to get together with hot couples or someone single. Box #88900

We are a fun loving couple into all aspects of sex. Anal, oral and many different positions. If you're a horny man looking to explore - give us a call. Box #303512

Hi. Me and my boyfriend love to fuck but we also love to share. So if you want to join our fuck fest don't be afraid to call. You will totally enjoy yourself. Box #428791

My wife and I are in our late 20's. We're looking for a bi, white or black male between the ages of 18 and 30. Must be well hung. Box #9291

Hi this is Nancy and Jeff. We are a sexy, open-minded couple that loves to make others like you cum. Jeff is 9-1/2 inches and cut. Join us. Box #815856

Hi, we're an attractive white couple in our mid-forties. We are looking for other white couples that share our interests in open swinging. We hope to hear from you soon. My name is Becca. Box #2674

Hi, my name is George. My girlfriend is looking for a man to satisfy her. She's 5'6", 115 lbs., black hair, brown eyes. She also likes for me to watch her have sex with other men and women. Box #2915

We are a good looking couple in our early thirties. We are looking for occasional good times with males or females. Box #2131

Bi-racial couple in search of discreet, couples and single males for erotic times. I love to watch, be watched and give private dances to males and females. Jason is an exhibitionist and very bi. Box #8701

KINKY SEX LOVERS

Hot and sexy. Those are the best words to describe me. I'm Melody. I'm sick of taking home men from bars and I wanted to try something a little different. I like to fuck. Kinky sex is a plus. Box #522381

Hi guys, this is Kristin. I have brown hair, blue eyes, 5'8", 115 lbs., great body and a terrific butt. I'd love to have fun with you, give me a call. I can't wait... Box #528

My name is Daphne and I am a slutty 24-year-old divorcee who misses the swinger club action - I'm seeking a casual sex partner to attend couples only orgies. Please have a high sex drive. Box #607735

Get down on your knees, hold your head up and get ready to submit to the sexiest, most dominant woman around. I'm Queen Elizabeth and nobody does it better than me - challenge me. Box #72603

Hi, I'm a 19 year old submissive searching for a master. My name is Haley. I'm blonde, 5'5" and I wear a size 4. I would treat your pearly white drops as though they were pure delicious gold. Box #443265

This is Mistress Angelique. I am specifically searching for inexperienced submissives to mold into obedient, respectful people. Be at my every command. Box #450829

This is Mistress Lonea. I'm a tropical beauty searching for worshipping foot lovers. I want to know what makes you worthy of being mine. Box #511219

I am ravishingly Rubenesque and have a fondness for including sensual cuisine in sex play. I enjoy decorating my lover as though he were a banana split. Call Rachel if you'd like to be my treat. Box #518485

Hi there sexy. This is Maxine the honey colored Goddess you've always longed for. My desire to share my secret grows every day. If you are ready to find the X that marks my spot, call me. Box #542955

Are you prepared to begin your training with exciting sensuous Mistress Laura? I won't let you get away with anything. So if you want to let me take control leave a message in my box. Box #32902

Hello, my name is Laura. I'm a hot English bitch. I've just moved over here and I can't wait to get my hands on a real hot guy. I look really innocent, but looks can be very deceiving. Find out why. Box #521

1-800-444-6677 1-900-622-3344

For Entertainment Purposes Only $3.49 min 18+

EAVESDROP LIVE 1 ON 1 STORIES SAMPLES

CHEAP & NASTY PHONE SEX

FROM **99**¢ MIN

1-800-934-HOT1
(4 6 8 1)
1-900-443-1122
$4.99 PER MIN 18+

CONFESSIONS LIVE 1 ON 1 EAVESDROP

KINKY LITTLE FANTASIES PRODUCED IN EUROPE WHERE ANYTHING GOES NOW AVAILABLE IN THE U.S.

Advertising restrictions do not permit listing titles of controversial or forbidden sex subjects in this publication. Send for this free introductory new customer offer today and see the kind of taboo erotica that can not be shown in this newsstand magazine.

EUROTEK-LTD Dept.CH58, Box 93159, Los Angeles, CA 90093

Gentlemen; please rush the free premium offers I have checked below. I have enclosed $5 shipping per selection.

☐VIDEOS ☐DVDS ☐MAGAZINES ☐

Name ______________________

Address ______________________

City ______________ State ______ Zip ______

HOT PINK & WET

ONLY **89**¢ PER MIN

LIVE ONE ON ONE

1-800-TO-WHORE
86 94673

+ Small $3.89 connect fee. Credit card / adults 18+ only

OUTRAGEOUS PERVERTED HARDCORE

WARNING This material deals with controversial sex acts intended for advanced collectors of extreme taboo erotica. Consenting adults only - sale to minors forbidden.

2 HOUR XXX EXTREME SEX

TRADE US YOUR NAME + ADDRESS for $250.00 worth of FREE VIDEOS
Also Available On DVDs

SHIPPED IN PLAIN WRAPPER BY OVERNIGHT EXPRESS SERVICE!!

- ☐ Dormitory Orgies
- ☐ Hungry For Cum
- ☐ Pony Up
- ☐ Sit On My Face
- ☐ Tiny Tits
- ☐ Sweet Little Sluts
- ☐ World's Biggest Boobs
- ☐ Cute Coming Clits
- ☐ Hot Bed Hotel
- ☐ Sporting Stiffies
- ☐ Sluts In The Stable
- ☐ Loads Of Lust
- ☐ Circle Jerk-Off
- ☐ Smooth Slick Slits
- ☐ The Cum Slurpers
- ☐ Tight, Tiny & Wet
- ☐ Going Berserk
- ☐ Funky Farmgirls
- ☐ Perverted Playmates
- ☐ Soaked In Cum
- ☐ Sexual Freak Show
- ☐ Down & Dirty Dykes
- ☐ Primal Pleasures
- ☐ Bathroom Peek Holes
- ☐ Little Lusty Latins
- ☐ Babes With Balls
- ☐ China Cherry Blossoms
- ☐ Itty Bitty Titties
- ☐ Bangin' In The Barn
- ☐ Cunt Cramming
- ☐ Grannies
- ☐ Fantastic Fannies
- ☐ Eighteen & Anxious
- ☐ Nothing's Too Big
- ☐ Liquid Love Showers
- ☐ Trained To Take It
- ☐ Babyfaced Bandits
- ☐ Huge, Hot & Hard
- ☐ Two In A Cunt
- ☐ The Screamers
- ☐ Hot & Heavy Humpers
- ☐ The Gutter Sluts
- ☐ Homemade Hardcore
- ☐ Massive Insertions
- ☐ World's Biggest Cunts
- ☐ Barely Legal Beauties
- ☐ Outrageous Sex Oddities
- ☐ Slutty Seniors
- ☐ Solo Sex Sweeties
- ☐ The She Males
- ☐ Forbidden Home Movies
- ☐ Black & Nasty
- ☐ Little Asian Asses
- ☐ Cum Gobblers
- ☐ Ball Blasting Beginners
- ☐ Horse Lovin' Honeys
- ☐ Beginners Luck
- ☐ Big, Black & Bad
- ☐ Innocent Pleasures
- ☐ Sporting Cunts
- ☐ Dildo Crammed Cunts
- ☐ Up Close & Personal
- ☐ Strange Sensations
- ☐ Unusual Desires
- ☐ Bangkok Hot Spots
- ☐ Fuck My Big Tits
- ☐ Fresh Faces
- ☐ Herculean Hard-Ons
- ☐ Dirty Discipline
- ☐ Mama Mania
- ☐ Pouting Pussies
- ☐ Scream & Cream
- ☐ Unusual Sex Toys
- ☐ Tight Tiny Tushies
- ☐ Reamended
- ☐ Pony-Tails
- ☐ All Girl Orgasms
- ☐ Hot Hairy Holes
- ☐ Taboo Tales
- ☐ The Water Works
- ☐ Animal Instinct
- ☐ Legal & Tender
- ☐ Pop My Pussy
- ☐ Tales From The Toilet
- ☐ Nasty Neighbors
- ☐ Thunder Thighs
- ☐ Fat Fucking Mamas
- ☐ Got My Goat
- ☐ Virgin Violations
- ☐ A Little Behind
- ☐ Too Much Cock
- ☐ Little Guzzlers
- ☐ Extremes & Screams
- ☐ The School Tramp
- ☐ Horny Virgins
- ☐ Beyond Bizarre
- ☐ Turn On The Toilet
- ☐ Prime & Tender
- ☐ Mother Knows Best
- ☐ Let's Make Mary
- ☐ China Cherry Blossoms
- ☐ Shocking Sex Scenes

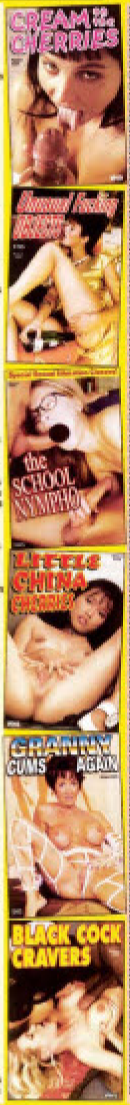

- ☐ Cream On The Cherries
- ☐ Bitches In Babydolls
- ☐ Domination
- ☐ Hidden Motel Cameras
- ☐ The Little Ones
- ☐ Smooth Shaved Slits
- ☐ Older & Bolder
- ☐ Tight Ends
- ☐ College Cuties
- ☐ Dog Day Nights
- ☐ China Chippies
- ☐ Vixens On Video
- ☐ Outrageous Orgasms
- ☐ Coed Cuties
- ☐ Wet Dreams
- ☐ Secret Home Sex
- ☐ Maximum Perversions
- ☐ Ripe & Ready
- ☐ Unusual Fucking Objects
- ☐ Female Cum Shots
- ☐ Animal Cravings
- ☐ Banana Ballers
- ☐ Nasty Nineteen
- ☐ Carnal Confessions
- ☐ Ass Fucked Asians
- ☐ The Farm Fantasy
- ☐ Sexual Extremes
- ☐ Horny Hidden Camera
- ☐ Snatch Stretchers
- ☐ Coming Close-Ups
- ☐ Little Perversions
- ☐ Cum Again
- ☐ Toilet Training
- ☐ Anal Virgins
- ☐ The School Nympho
- ☐ Titanic Tits
- ☐ The Dirty Darlings
- ☐ Anal Intrusions
- ☐ Horse Sense
- ☐ Women Over 40
- ☐ Crammed With Cock
- ☐ Freaky Fetishes
- ☐ Underground Sex Clubs
- ☐ Spew & Spray
- ☐ Twisted Tails
- ☐ Shame On You
- ☐ Kinky Kittens
- ☐ Panty Wetters
- ☐ Lesbians In Leather
- ☐ She Fucked His Ass
- ☐ Country Cunts
- ☐ Black In White
- ☐ Little China Cherries
- ☐ Sweet & Juicy
- ☐ Monster Mamas
- ☐ Playing Doctor
- ☐ The Reformatory
- ☐ Horny Horsepower
- ☐ Penis Playmates
- ☐ In The Dungeon
- ☐ Clits Big As Dicks
- ☐ Spanked Sweethearts
- ☐ The Sex Circus
- ☐ Diary Of A Slut
- ☐ Dirty Dominatrix
- ☐ The Sex Asylum
- ☐ Home On The Range
- ☐ Sex Circus
- ☐ Granny Cums Again
- ☐ Ponytails & Pixies
- ☐ Randy Runaways
- ☐ Blacks In Babydolls
- ☐ Dildo Devastation
- ☐ French Schoolgirls
- ☐ Unimaginable Entries
- ☐ Small Wonders
- ☐ Playtime Pets
- ☐ Helpless Women
- ☐ Incredibly Anal
- ☐ Outrageous Oddities
- ☐ Lesbians In Latex
- ☐ Virginal Vixens
- ☐ White Ass-Black Cock
- ☐ Peachfuzz Perverts
- ☐ Kinky Farmgirls
- ☐ Butthole Babes
- ☐ Black Cock Cravers
- ☐ Kinky Kooky Sluts
- ☐ The Watering Hole
- ☐ Captive Audience
- ☐ Enormous Erections
- ☐ Suckers & Lickers
- ☐ Cum On Command
- ☐ Deviant Desires
- ☐ Tight & Tender
- ☐ Boy Loving Women
- ☐ Hot Sticky Buns
- ☐ Curious Coeds
- ☐ Playing With Peter
- ☐ Dainty Delights
- ☐ Shower Power
- ☐ Prisoners Of Pleasure

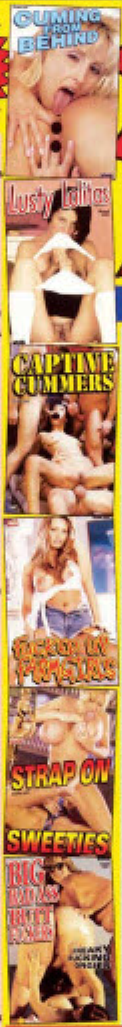

- ☐ Cuming From Behind
- ☐ Lusty Lolitas
- ☐ Captive Cummers
- ☐ Nothing's Too Nasty
- ☐ The Farm Floozie
- ☐ Obedience Class
- ☐ Girls Will Be Boys
- ☐ High Heel Hookers
- ☐ Oriental Virgins
- ☐ You Will Obey
- ☐ Butt Balling Bitches
- ☐ Eating At Home
- ☐ Bewitching Babydolls
- ☐ Piddling Pleasures
- ☐ Hairless Hot Holes
- ☐ Budding Beauties
- ☐ Fresh On The Farm
- ☐ Open For Business
- ☐ Fucked-Up Farmgirls
- ☐ The Classroom Orgy
- ☐ Dinky Dickies
- ☐ Half Pint Pussies
- ☐ Sex To The Extreme
- ☐ For The First Time
- ☐ Little Anal Annie
- ☐ Fantastic Fucking Tits
- ☐ Super Stallion
- ☐ Bisexual Babydolls
- ☐ Red Hot Cocksuckers
- ☐ Decadent Sex Parties
- ☐ Fuck Crazy Coeds
- ☐ Cute Panty Wetters
- ☐ Pussy Poking Perverts
- ☐ Lesbian Cunt Lovers
- ☐ Strap On Sweeties
- ☐ Oriental Cocksuckers
- ☐ Sweet Shaved Snatches
- ☐ Cherry Ass Kittens
- ☐ Girls Who Swallow
- ☐ Lonely Latin Lolitas
- ☐ Shaved Sex Slaves
- ☐ Loving Sex Pets
- ☐ Schoolgirl Orgies
- ☐ Seduced Beginners
- ☐ Wet Sex Panties
- ☐ Reamed & Ravished
- ☐ First Time Fuckers
- ☐ Amateur Wifeswappers
- ☐ Farmgirl Favorites
- ☐ Gang Bang Bitches
- ☐ Big Bad Ass Butt Fuckers
- ☐ Forbidden Entries
- ☐ Giant Hard-Ons
- ☐ Cherry Popping Pasties
- ☐ The Cage
- ☐ Piddling Pals
- ☐ Orgy In Leather
- ☐ The Grabber
- ☐ Far-Out Hookers
- ☐ Cram That Cunt
- ☐ Dad Knows Best
- ☐ Nuthouse Nurses
- ☐ The Afterschool Club
- ☐ The Stranger Cums
- ☐ Filled To Overflowing

- ☐ Barnyard Blast-Offs
- ☐ Peeping Tina
- ☐ Raging Rump Rammers
- ☐ Big & Black
- ☐ Dog Tired
- ☐ Prickteasing Tarts
- ☐ Neighborhood Orgy
- ☐ Deep Suck
- ☐ Sex Hound
- ☐ Dr. Strangesex
- ☐ Under The Bleachers
- ☐ Loony Lesbians
- ☐ Crazy For Cock
- ☐ Double Dildos
- ☐ Tender Twats
- ☐ Monster Cock
- ☐ Lollypop Suckers
- ☐ The Ball Blaster
- ☐ Playing House
- ☐ Hot Cream
- ☐ Crazed Cheerleaders
- ☐ Teacher's Tits
- ☐ Miss Sex Movies
- ☐ Learning How
- ☐ Frenzied Fuckers
- ☐ Bathroom Games
- ☐ The Lesbian Gang
- ☐ Farmgirl Fairytales
- ☐ Coming Cunts
- ☐ Open Wide
- ☐ Wet Crotch
- ☐ Keep 'Em Coming
- ☐ Filthy Fantasies
- ☐ Anal Attack
- ☐ Mom's Bedroom
- ☐ Six Shaved Sluts
- ☐ All Fucked Up
- ☐ Bertha's Black Ass
- ☐ Sex Behind Bars
- ☐ Wild Blowjobs
- ☐ Cunts Galore
- ☐ The Cream Gulpers
- ☐ Love Shower
- ☐ Cock Crazy Cuties
- ☐ Barnyard Bad Girls
- ☐ Big Cock Perverts
- ☐ Lesbian Dildo Orgies
- ☐ Double Cocked Women
- ☐ Cum Suckers
- ☐ Cream Eating Coeds
- ☐ Hot Cocks & Big Tits
- ☐ Bitches In Control
- ☐ Loving Lesbians
- ☐ Eating Pussy
- ☐ Humongous Cocks
- ☐ Reaming & Creaming
- ☐ Hot Creamy Cunts
- ☐ Big & Juicy
- ☐ Water Works
- ☐ Bi Sex Orgies
- ☐ Obedience Bitch
- ☐ Black Hairy Beavers
- ☐ Horny Lesbians
- ☐ Smooth & Sweet
- ☐ Juicy Shaved Slits

ORDER FORM Check desired items above and return entire ad to order.

IMAGING INDUSTRIES DEPT.CH58 Box 85427 Hollywood CA 90072

NOTE: Postage & Shipping Rates Refunded On First Order.

☐100 VIDEOS $9 ☐200 VIDEOS $15 ☐300 VIDEOS $21

Do you want your videos sent on ☐TAPE ☐DVD (check one)

For Overnight Service Add $4 • Immediate Check Clearance Add $1

U.S. Funds Only ☐Cash ☐Check ☐M.O. Total Enclosed $ ________

NAME ______________________

ADDRESS ______________________

CITY ______________ STATE ______ ZIP ______

Sale to minors forbidden. All persons appearing in this ad are 18+ years of age.

I'M TIRED OF FINGERING MYSELF, AND I WANT *YOU* TO DO IT.

1-800-897-9388
1-900-226-2888

WATCH US EAT EACH OTHER'S CUNTS JUST FOR *YOU*!

1-800-585-8462
1-800-258-5634

CUM OVER AND RIP MY PANTIES OFF, PLEASE?!

1-900-336-6600
1-800-254-5966

THEY LOOK DIRTY BUT THEIR PUSSIES TASTE SWEET

1-900-329-5100
1-800-392-9969

HARDCORE SEX
FROM HARDCORE GIRLS!

THIS BITCH JUST FUCKED ALL NIGHT AND WANTS MORE!

1-800-609-8454
1-800-320-4688

I WISH YOUR HUGE DICK WAS GETTING WET WITH ME!

1-900-336-1222
1-800-977-2866

I LOVE TO TAKE MY CLOTHES OFF AND TOUCH MYSELF

1-800-221-9377
1-800-266-6338

SPREAD MY ASS OPEN AND STICK YOUR COCK IN IT!!

1-800-595-7688
1-900-285-6222

I'LL SHOW YOU HOW TO TREAT MY HOT ASS RIGHT, BOY!

1-800-414-9377
1-900-329-1400

THESE HOT CUNTS WANT YOU TO GET OFF WITH THEM

1-800-966-4739
1-900-438-1700

BOYS FROM $2.99 PER MINUTE GIRLS $4.99 PER MINUTE. 18 AND OVER ONLY

EAVESDROP

ON PHONE SEX CALLS SO HOT YOU WON'T BELIEVE IT!

SECRETLY LISTEN IN...

212-488-4088

Only 99¢ MIN.

ADULTS OVER 21

SEX STARVED SLUTS
1-900-329-5800
NO CREDIT CARD NEEDED FROM $4.99 18+

·HOT TALK· ·LOW PRICE·

ONLY 69¢ MIN.

1-800-443-5678
1-900-329-5600

HARDCORE SEX

29¢ MIN.

1-800-906-FUCK

Share Your Fantasy With Me LIVE!

Only $2 per min 18+

1-800-252-0224

18+. Discreet Billing. Pay by: Credit, Debit, Pre-Paid or Gift Card, or Check! We will never send you mail!

HOT LOCAL GIRLS!
Real Sex Connections

1-800 499-9930

49¢ Min

HOT PINK & WET

ONLY 89¢ LIVE ONE-ON-ONE PER MIN

1-800-TO-WHORE
86 94673

Credit card / adults 18+ only

I do things other girls won't do!

1-888-ASS-JAMM
(1-888-277-5266)

FIRST TIMERS WELCOME
ALWAYS CONFIDENTIAL

LIVE 1 ON 1 96¢

ALTERNATIVE LIFESTYLES DATELINE
Meet horny hotties in your area!
1-800-444-DATE (3283)

NASTY & HORNY SLUTS

ONLY 89¢ LIVE ONE-ON-ONE PER MIN

1-800-TO-WHORE
86 94673

Credit card / adults 18+ only

Teach me how to FUCK!

Always Live! Just 95¢ a min

1-800-Wet-Pussy
(1-800-938-7877)

He or She?

Taboo Sex Fantasy!

1-800 SEX TWIS

CHEAP TALK PHONE SEX!

69¢ 24/7 ACTION!

Live Girls!

PER MIN.

1-800-999-2522

All major credit cards accepted

HOT WET PHONE SEX FROM 99¢ PER MIN.
1-212-741-SEXY
7399
1-900-329-4300
$4.99 Min 18+

TALK TO HOT, LIVE GIRLS NOW!
69¢ PER MIN.
PUSSY 24/7!
1-800-275-FUCK
(1-800-275-3825)

Don't you wish your girlfriend was HOT like me?
CALL NOW!
18+
49¢ GETS YOU OFF!
800 249-HOTT
4688

RED HOT PUSSY
1 ON 1 ONLY...
.95¢ PER MIN.
1-800-669-1111
+ SMALL $3.95 CONNECT FEE/ADULTS ONLY/CREDIT CARD

18+ Only
HOT LIPS' Cum Sluts Getting Your Rocks Off Since 1994
NO TABOOS
Only $2/min
Credit Card Required
1-800-746-1396

ON THE ROAD

TAMPA, FL

TAMPA LAY

XXX PORN STARS CUM IN STYLE TO CELEBRATE THE 15TH ANNUAL NIGHTMOVES ADULT ENTERTAINMENT AWARDS

PHOTOS BY BOB FERGUSON

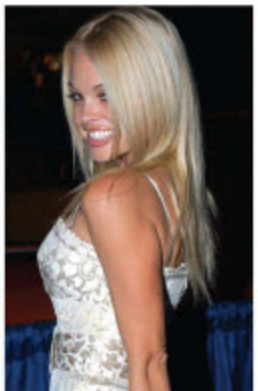

STARRY NIGHT

It's hard to believe that the NightMoves Adult Entertainment Awards recently celebrated its 15th annual awards show. It's certainly come a long way since its first show in 1992, which was held at Stingers Night Club in Tampa. This year, as in year's past, the awards show included a star-studded cast of XXX babes. Over 50 of the hottest stars were in attendance in what industry icon Ron Jeremy called the "largest gathering of adult stars other than the AVNs." The list of luminaries in attendance included the likes of CHERI Entertainment Editor Jesse Jane, Stormy Daniels, Carmen Luvana, Eva Angelina, Kylie Ireland, Bl Cross, and scores of others.

AVA ROSE OFFERS PATRONS A WHIFF OF HER PRETTY PINK PETALS.

GIANNA LYNN AND GINA LYNN GIVE GOOD AUTOGRAPH!

MEET & GREET

Unless you go to AVN in Las Vegas, or to the other, smaller adult shows in LA, something like this just doesn't happen, especially on the East coast. NightMoves gives you the chance to meet, greet and actually get up close and personal with the biggest names in porn! The culmination of the four-day event occurs Monday night, when the awards are handed out, and the porn stars are dressed in their skimpiest and sluttiest attire.

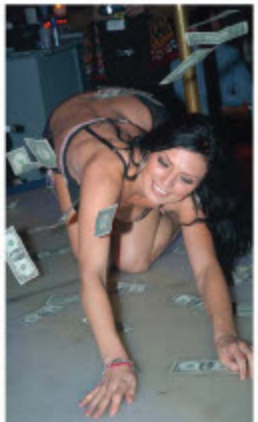

SHOW STOPPERS

The show began with a tribute to Metro Interactive publicist Pam Anderson, who passed away in September 2007. Between presentations, band Dive Bar Stalker performed while hot dancers gyrated to the beat. High-steppin' hotties included Vivian West, Chrysty Wild, Angela Ryan, Evelyn Rose, Lattia Lopez, Vhez, Jezebel and Damien Davidson, as well as local gals Sunshine Adams, Gia and Envy from Bare Assets, and Treisten from Tampa Gold Club. This is exactly what an awards show should look like—plenty of eye candy to ogle over! So circle your calendar, make your plans, and make sure you join your favorite porn star next October for the 2008 NightMoves Awards Show. It's a party you won't want to miss!

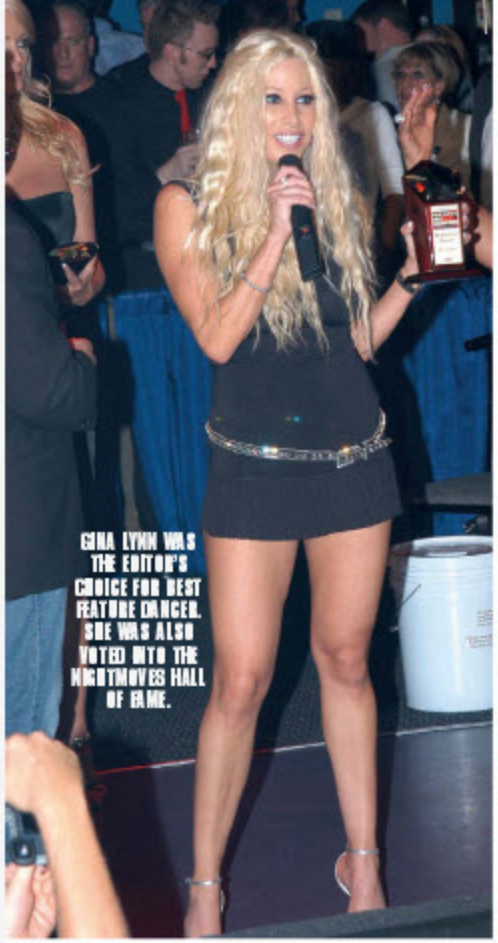

GINA LYNN WAS THE EDITOR'S CHOICE FOR BEST FEATURE DANCER. SHE WAS ALSO VOTED INTO THE NIGHTMOVES HALL OF FAME.

SHAY JORDAN WON THE FAN'S CHOICE FOR BEST NEW STARLET

KYLIE IRELAND SCORES THE "TRIPLE PLAY AWARD"

GET IN ON THE ACTION! VISIT WWW.NMAEA.COM AND MAKE PLANS TO ATTEND NEXT YEAR'S SHOW!

CHEM ENTERTAINMENT EDITOR JESSE JANE ACCEPTS AWARDS FOR BEST PRODUCTION COMPANY (DIGITAL PLAYGROUND) AND BEST SERIES (*ISLAND FEVER*)

BREE OLSON WON THE EDITOR'S CHOICE FOR BEST NEW STARLET

THE 2007 NIGHTMOVES AWARDS SHOW

FIRST CHOICE AWARD WINNER
Operation: Desert Stormy **(Wicked)**
Not The Bradys XXX **(LFP Video)**

THE "TRIPLE PLAY AWARD"
(Performer / Dancer / Director)
Kylie Ireland

BEST ACTRESS
Fan's Choice: **Eva Angelina**
Editors's Choice: **Hillary Scott**

BEST ACTOR
Fan's Choice: **Barrett Blade**
Editors's Choice: **Marcus London**

BEST NEW STARLET
Fan's Choice: **Shay Jordan**
Editors's Choice: **Bree Olson**

BEST DIRECTOR
Fan's Choice: **Robby D**
Editors's Choice: **Eli Cross**

BEST FEATURE DANCER
Fan's Choice: **Stormy Daniels**
Editors's Choice: **Gina Lynn**

BEST FEATURE PRODUCTION
Fan's Choice: ***Corruption*** **(Sex Z Pictures)**
Editors's Choice: ***The New Neighbors*** **(Silab Productions)**

BEST SERIES
Fan's Choice: ***Island Fever*** **(Digital Playground)**
Editors's Choice: ***College Invasion*** **(Shane's World)**

BEST ALL SEX / GONZO RELEASE
Fan's Choice: ***Channel Illustrated*** **(Club Jenna)**
Editors's Choice: ***Busty Hookers*** **(Score)**

BEST ANAL RELEASE
Fan's Choice: **Rump Riders (Seymore Butts)**
Editors's Choice: **Assploitations (Mayhem Pictures)**

BEST ALL GIRL RELEASE
Fan's Choice: **The Predator (Wicked)**
Editors's Choice: **No Man's Land (Video Team)**

BEST PRODUCTION COMPANY
Fan's Choice: **Digital Playground**
Editors's Choice: **Wicked Pictures**

THE NIGHTMOVES HALL OF FAME
Alisha Klass, Anna Malle, Chloe, Gina Lynn, Ginger Lynn, Jenna Jameson, Jewel DeNyle, Jilly Kelly, Randy West, Ron Jeremy, Sean Michaels, Serenity, Semore Butts

STORMY DANIELS WAS THE FANS CHOICE FOR BEST FEATURE DANCER. HER FILM, *OPERATION DESERT STORMY*, ALSO WON BG.

BEST ACTRESS WINNER EVA ANGELINA

5 MINUTE
Quickie
ONLY
$10
1-800-
618-7888
1-900
443-7878
$4.99 Min 18+

LIVE
ONLY
X-RATED HOT TALK
1-800-238-LIVE
5 4 8 3
1-900-329-7400
$4.99 per min
1 69
PER MINUTE
18+

$10 BUCK
PHONE
FUCK
LIVE 1 ON 1
1-800-479-4468

HOT LIVE
PHONE SEX
FOR LESS THAN
$1 A DAY!
1-800
-933-
GIRL
(1-800-933-4475)

RED HOT PUSSY
1 ON 1 ONLY...
.95¢
PER MIN.
1-800-669-1111

1-800-473-LIPS
from $2.99/min
I give the best blow jobs!
Call me and let's
get off together!
Satisfaction
Guaranteed
1-900-438-1600
$4.99/min
18+

CHERI.com
THE WORLD'S
HOTTEST
SEX SITE
Where The Porn Stars
Come To Play
CHERI
Since 1976, CHERI Magazine has been a leader in the world of adult entertainment. Now www.CHERI.com is the place where "The Porn Stars Come To Play" in cyberspace! CHERI.com offers a well-balanced package of single girl pictorials, girl/girl layouts, couples, threesomes, gang bangs and orgies. CHERI girls range from top porn stars to exotic dancers to up-and-coming European models to the "girls next door." Our mix of American and European photographers and models gives the site a lush variety of looks, from the natural and earthy to high glamour. Rounding it out with the steamiest letters, porn star interviews, and insightful adult video reviews, CHERI.com is the ultimate sexual companion!
Exclusive
Photos, Videos,
Interviews
& More!
CHERI.com

MOBILE WALLPAPERS

CHERI MOBILE

CH01

CH02

CH03

CH04

CH05

CH06

CH07

CH08

GET CHERI Babes on your Mobile Phone!

HOW TO ORDER FROM YOUR MOBILE PHONE

1. Create a new text message on your phone
2. Type in the code of the wallpaper you want
3. Send your text message to **528462** to get confirmation message
4. Reply **YES** to receive a link to download your wallpaper!

EXAMPLE:
Text CH01 to 528462

CHAT with LIVE GIRLS

Text "CHERI" to 50760

This is an entertainment service available to wireless subscribers 18 years of age and up. Wallpaper subscription service for $4.99/month 1 wallpaper per week will appear on your wireless bill. Only available to AT&T Mobility, Sprint, Cricket, Cellular One, Virgin Mobile, T-Mobile, and Verizon Wireless – other charges may apply. Send STOP to 528462 to quit services. Text HELP for help or email support@iatwist.com. Go to www.iatwist.com for more terms and conditions

This is an entertainment service available to wireless subscribers 18 years of age and up. Only available on AT&T, Sprint, Nextel, Boost, Cellular One, Cricket, and Virgin Mobile. $1.50 per each received. Unless Wireless Alert. 3150 messages/month. By using our professional chatters will appear on your wireless bill – other charges may apply. Text HELP to 50760 for help. Text STOP to 50760 to quit.

BRIGETTA

two hole whore

Bridgetta sees James coming up the front walk and her pussy starts to drip. She starts to rub her clit but stops herself; James has forbidden her from touching herself, and he'll know if she has, he'll sniff her fingers and he'll know. He has ways of knowing. So she waits until he walks through the front door and she drops to her knees, pulling down his zipper and fishing out his cock. James doesn't object. He lets her stuff her face with dick. Then he says, "Turn around. Let's fuck." Bridgetta turns and obediently spreads her holes. James slides his dick in her pussy, and a butt plug up her ass. He is not gentle, but Bridgette loves it. She loves him, even though after he ejaculates on her face he leaves quickly, before he's even fully dressed. But that's okay with Bridgetta. He'll be back tomorrow.

PHOTOS BY JACK HARRISON

For Even
HOTTER
NEVER-BEFORE-SEEN
PHOTOS Visit
CHERI.com

HOLLYWOOD'S HOTTEST DELIVER!
DON'T MISS AN INCH OF SKIN!

SAVE OVER 51%

THAT'S $36.93 OFF THE COVER PRICE!

SUBSCRIBE

SUBSCRIBE

12 ISSUES FOR $34.95

SAVE OVER 51%

Mail to: **CELEBRITY SKIN**
PO Box 642 **ACH08**
Mt. Morris, IL 61054

❒ *YES, I want to subscribe to Celebrity Skin for the special price of $34.95 for* ***12 hot issues*** *and* ***save over 51% off the cover price!***

Make check or money order payable to:

Celebrity Skin

Or, To Subscribe, Just Call:

1-800-596-2329

Name _____

Address _____

City/State/Zip _____

❒ *Enclosed is my CHECK or MONEY ORDER for $34.95*

Charge my credit card ❒ *MC* ❒ *Visa*

Credit Card No. _____ *Exp.Date* ____/____

Signature _____

I certify that I am 18 years of age or older. (You must sign)

Foreign and Canadian orders add $20 for S&H

ACH08

HARDCORE SEX
29¢
1-800-906-FUCK

$10 BUCK PHONE FUCK
LIVE 1 ON 1
1-800-995-2FUCK

TIGHT TEEN PUSSY
ONLY 65¢ PER MIN
VERY TIGHT, VERY PRIVATE
1-ON-1
only .95¢ per min
Live cum sucking group action only .65¢ per min
1-800-669-0000

HOT, CHEAP SEX TALK
Only 69¢ PER MIN.
1-800-443-5678
1-900-329-5600

HOT PINK & WET
ONLY 89¢ PER MIN
LIVE
1-800-TO-WHORE

Just $10 Just $10
5 MINUTE Quickie
$10
1-800-618-7888
1-900-443-7878
$10 Just $10

perfectly naughty
private school secrets
18+
spankingly uncensored
1-800-531-5890
www.privateschoolsecrets.com

TEENS READY TO FUCK
ONLY 89¢ PER MIN
LIVE ONE ON ONE
1-800-TO-WHORE
*At least 18 yrs of age. Credit card/adults 18+ only

QUICK PUSSY! LIVE PHONE SEX!
69¢ PER MIN
FREE TRIAL!
HOT GIRLS!
1-800-285-CHAT
(1-800-285-2428)

OVER FORTY
$10
1-888-OLDER69

HARDCORE Phone Sex!
69¢ PER MIN.
100% LIVE!
GROUP ACTION on 1 on 1 for JUST 95¢ PER MIN.
1-800-777-3100
All major credit cards accepted

SEX ACTION!
25¢
1-800-676-2220

Wanna Play With My HOT WET PUSSY?
It's Dripping Wet & Waiting For You To Call
1-900 336-1222
$4.99/min 18+
HOT LIVE TALK
1-800-897-9388
From $2.99/min

CALL 1-800 SEX-TALK
ASS TO MOUTH FUCKING
TIGHT ALL NIGHT
ANAL SLUTS WANTING IT IN ALL HOLES
1-800 SEX TVTS
1-800 SEX ORGY
1-800 SEX BITCH

COLLEGE GIRLS!
1-900-346-2633
1-800-794-2633
1-614 263-2633

local wet girls
NO credit card required!
49¢ pm
877-289-WETT
900-990-7010
LiveVideoNetwork

GRAB MY HIPS & FUCK ME HARD!
1-800-WET-PUSSY
96¢
LIVE 1 on 1 or GROUP!
I LOVE CUM UP MY ASS!
1-800-ASK-4-ASS
Meet Local Hotties! 1-800-888-DATE

GINA
cum ride with me

PHOTOS BY TRAVIS KNIGHT www.ginalynn.com

Gina Lynn is one of our favorite porn babes. Her long blonde hair, stacked body, and perfectly shaped Latina ass makes Gina the total package. She came by the CHERI offices the other day on her new motorcycle, a custom chopper with a radical paint job, and asked us if we wanted to ride her. Absolutely, we said. We'll pound away at you, flip you around, make you cum a couple of times, and let you suck us off until our creamy loads are drenching that pretty face of yours. We're totally up for it. Just looking at this layout made our heads explode, and we look at hot, naked chicks all the time. Damn, Gina, you can definitely make a bunch of horny porno editors hard, and make us rush to the bathroom to rub one out. So when do you want us to ride you, baby? "Uh, OK," says Gina. "That was pretty gross. I meant you guys could ride my bike, you pervs!" Oh.

For Even
HOTTER
NEVER-BEFORE-SEEN
PHOTOS Visit
CHERI.com

29¢
BACKDOOR BABES
1-800 238-ANAL

COMMAND ME MASTER!
1-800 TIE ME UP
18+

BEST PHONE SEX...BEST PRICE
69¢
PER MIN
18+
KINKY COLLEGE GIRLS
1-800-644-4666
EAVESDROP ORGY

HARDCORE SEX
29¢
1-800-906-FUCK
18+

BEST PHONE SEX...BEST PRICE
69¢
PER MIN
18+
KINKY COLLEGE GIRLS
1-800-644-4666
EAVESDROP ORGY

MEN WANTED!
GIRLS PAY YOU!
IN YOUR AREA!
HEY GUYS! • MAKE $$$ providing INTIMATE SERVICES to lonely ladies. $500 - $750 per week possible. You'll get real names, addresses and photos. Send $1 for info to: ROYCE Att. Lori, 5152 Sepulveda Blvd. #200-M7 Sherman Oaks, CA 91403-1154 (U.S. ONLY)

The hot MILF next door!
BEFORE
1-800-727-0000
LIVE! as low as 98¢ a min
I need it bad!
AFTER SOME 'COCK-TAILS'!
MILF DATELINE 1-800-288-DATE LOCAL & HORNY!

TEENS READY TO FUCK
ONLY
89¢
PER MIN
LIVE ONE ON ONE
1-800-TO-WHORE
*At least 18 yrs of age. Credit card/adults 18+ only

LIVE, HORNY ASIAN GIRLS!
You can do anything you want to me!
1-800-960-ASIA (2742)
Meet Exotic Girls In Your Area!
1-800-444-DATE (1-800-444-3283)
98¢ a min

RED HOT PUSSY
1 ON 1 ONLY...
.95¢
PER MIN.
1-800-669-1111
+ SMALL $3.95 CONNECT FEE/ADULTS ONLY/CREDIT CARD

TRY ME FREE!
1-800-524-8884

$15 Phone Suck 10 min
877-826-SUCK 7825
NO credit card required!
900-950-0200 $3.99 pm
LiveVideoNetwork!

i love when you cum on my soft, smooth feet!
I'm so horny my panties are wet!
1-888-LET-ME-BEG
(1-888-538-6323)
1-888-3-WET-BLOW
1-888-393-8256
Long sexy Legs
1-888-522-2FOXY
(1-888-522-2369)
100% LIVE!
Experienced toe sucking
1-888-U-WANT-TOES
(1-888-892-6886)
Adults only 18+ All models 18+

HOT PINK & WET
ONLY
89¢
PER MIN
LIVE ONE ON ONE
1-800-TO-WHORE
Small $3.99 connect fee. Credit card / adults 18+ only

OOOH... is that for ME?
Hurry–Call Me NOW!
1-800-822-GIRL
Live 1on1, $2 per Min. • 5 Min. Minimum
Direct Call Back • Over 18 Only
Discreet Billing • Pay by: Credit, Debit, Pre-Paid or Gift Card, or Check!
We will never send you mail!

NAUGHTY LOCAL GIRLS!
TRY ME FREE!
1-800 432-1666
18+

LIVE 1on1 & Group
Exotic Cum Queens want your load!
1-800-WET-CUMM
(1-800-938-2886)
98¢ PER MIN
All Models 18+

I can't get enough cock!
ALWAYS LIVE 1 ON 1
Slam my...
Cum on my...
1-800-WET-TITS
(1-800-938-8487)
1-800-WET-CUNT
(1-800-938-2868)

$10 BUCK PHONE FUCK
Live 1 on 1
18+
1-800-341-1712

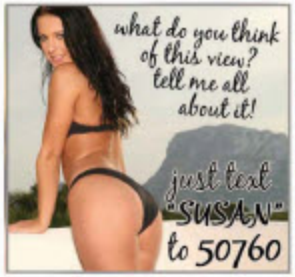

Chat entertainment services is available on AT&T, Cricket, Sprint, Nextel, Boost, and Virgin Mobile. $1.99/message received; Verizon Wireless and Alltel, $0.99/message received from our professional chatters will appear on your wireless bill. These services are available to wireless subscribers 18 years of age and up. Standard carrier charges may apply. Text HELP to 50760 for help. Text STOP to 50760 to quit.

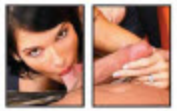

VIDEO VOLTAGE

Unsure which latest XXX features will best serve your meat-beating needs? Let CHERI's Video Voltage show you the way! Got a tip on a hot new video? Mail us at: **CHERI Magazine, Video Voltage, 801 Second Avenue, New York, NY 10017.**

KEY

POWER OUTAGE completely limp and flaccid	a little tingle, that's about it	semi-erect
not bad, boner-inspiring	above average, hard and throbbing	classic! ready to spew!

SHAY JORDAN SCREAM

(Digital Playground)

Starring: Shay Jordan, Hillary Scott, Audrey Bitoni, Cayton Caley.

Sweet Shay Jordan (and we mean sweet as in her body and her juicy teen pussy) is all alone in the big house when she starts getting prank calls, and hearing weird shit going on. But no worries. It's just horny dudes who want to bang Shay. Who wouldn't? Plus, her luscious girlfriends are also hearing the sounds of cocks bursting out of jeans to pop these babes' tight cherries. Shay and Hillary Scott share some scary stories until Marco stops by and shows them his scary monster cock. Soon, Shay and Hillary are sharing spit and swapping cum like BFFs do. Ben gets annoyed listening to Cayton Caley's grumblings, so he puts an end to it by spanking Cayton like a little girl, and fucking the hell out of this perfectly sculpted babe. Bride Hillary Scott returns from the dead (uh, wasn't she just sucking on Shay's cunt just a few minutes ago) to experience her hubby's anal reaming just one more time before he starts boning other chicks. Turns out Tommy Gunn is behind the pranks going on at Shay's place and has Shay suck him off before he fucks that glorious bushy twat of Shay's. Check this one out if your thing is babes freaking out and taking giant shlongs down their throats! — *Rob P.*

PIPEDREAMS

(Vivid Entertainment)

Starring: Janine, Austin Kincaid, Justine Jolie, Melissa Lauren, Sofia Sandobar, Venus.

Guys do anything to get pussy, and Manuel Ferrara is no different. He plays a plumber to the beautiful, who suddenly comes up with a surefire way to nail hot babes—he's going to write a script for a fake movie. Turns out the pussy he ends up boning is Janine, who's a great lay but has chick issues—namely, she ties up Manuel and threatens his life if he doesn't say he loves her. Women and their emotions, huh guys. When are babes gonna realize everything guys say to them is all an act just to get between their legs? So Manuel ends up getting pussy with his fake ass script, and it even gets made. Anything is possible in porno-land. Along the way, he sees Melissa Lauren get fucked hard in the ass, nails Sofia Sandobar, ass fucks Venus, and boinks Janine again even after he realizes she's the one that needs to be locked up. Hey, how many of us haven't fucked a psycho bitch—that's pretty much all chicks in general. In honor of Janine's final Vivid sex flick, grab your pipe and unload a big sticky mess in the name of all psycho babes around the world! — *Rob P.*

HOUSEWIFE 1 ON 1 ⚡⚡⚡⚡ (Naughty America)

Starring: Gina Lynn, Jennifer Dark, Claire Dames, Ava Devine, Nikki Benz, Sativa Rose.

I love stealing lines from films I can use when I'm getting drilled, and *Housewife 1 On 1* has five great scenes filled with dirty talking nymphs. Sativa Rose and Nikki Benz start off this film of housewives sucking and fucking their husbands. They share the same cock as Nikki gets naughty, spitting on everything from manmeat, her own tits, and Sativa's pussy. Jennifer Dark talks a little to much game but steps it up as we watch her tight cunt get banged. Next we have Ava Devine who's got to have the best lips for sucking dick! She does the best job orally and verbally; I took the most notes watching her! Gina Lynn takes a good hammering, and we get great views of her amazing body. Claire Dames wraps up the film and works a leather couch, and a meaty cock. Her titties bounce and her ass gets slapped until it's nice and red. Only thing this film is missing is some butt-ramming, however you'll get over it with this point of view flick that's got a monogamy feel that can help you get your shy broad into loving porn. If you're into watching hot babes who love to suck cock and talk nasty, you'll definitely rub a few out.

— *Blanca L.*

PHOTOS BY MARK LIT www.hicksphotos.com

THE V WORD ⚡⚡⚡⚡ (Sinsation)

Starring: Jenaveve Jolie, August, Francheszca Valentina, Katja Kassin, Aubrey Adams, Kelly Kline, Brooke Haven, Nyomi Marcella, Mikayla, Gianna Lynn.

Want hot girl-on-girl action, ass slapping and tons of cunt juice dripping in hot babe's faces? You've found it in *The V Word*! Five hot scenes start with August and Kelly Kline going at it in a huge bath full of bubbles that gets nice and sticky as they finger fuck and suck each others' twat. We loved watching Brooke Haven and Francheszca Valentina being naughty, and sucking on each other's pussy flaps, followed by strapping one on and fucking each others' swollen slot. I rubbed my clit off a few times when German slut Katja shows Aubrey how to please her sloppy wet snatch. Katja bangs Aubrey hard, but Katja gets a surprise when Aubrey rams her face in her ass, and follows it up with shoving Katja's cunt full of a nine-inch dildo! Vixens Mikayla and Nyomi waste no time and get straight to plugging each other's juicy brown muffs. Just when you think you've seen it all, Jenaveve and Gianna rip each other's clothes off and dive into wet cunt. Watching and hearing them made me feel like a dirty whore and I loved it! These babes made me cream my panties over and over. *The V Word* is sure to please.

— *Blanca L.*

NEED FOR SEED ⚡⚡⚡⚡ (Diabolic)

Starring: Alexis Texas, Annette Schwarz, Tabatha Tucker, Trinity Post, Marina Mae, Ricki White, Reena Sky.

These babes not only have a need for seed, they also have a craving for rock hard thick cocks. You got all different kinds of slutty chicks included in this gem from Diabolic. Big booty white girl Alexis Texas shakes her thick ass until Mark Davis comes in from behind and pounds away at her tight fuckholes. Skinny fuck stick Ricki White is all skin and bones, and gets her ass boned by a massive shlong. That was a real thick one going in and out of her. John Strong has no trouble pounding away at tight newbies Tabatha Tucker and Marina Mae. John, share some of the teen pussy with your friends at CHERI! Trinity Post definitely has no trouble taking two big fuck sticks in her holes at the same time. Talk about needing seed—this babe needs beef! All awesome girls, awesome stuff. Your head will explode with loads of hot jizz! — *Rob P.*

JAILBAIT 4 ⚡⚡⚡ (Jules Jordan/Erik Everhard Entertainment)

Starring: Kylee Reese, Aubrey Addams, Nikki Kane, Riley Winter, Brianna Love, Tyler Stevenz, Hannah West.

We expect impressionable, gullible teens to have their tight pussies reamed and asses to be filled to the rim in a jerker called *Jailbait*. Tons of cuties showing off their bee stung chests and their lack of cock sucking skills while looking pretty until they get a face blast of hot cum. Aubrey and Kylee get bored by their impromptu lezzie tryst so they decide to spread their pink for Mr. Pete and Erik Everhard's throbbing boners. Brianna Love's big bubble butt causes her bike to get a flat, but thankfully a couple of old farts come along to fix her bike, and then fix her up really good. Whore in training Hannah West gets her wet teen fuckholes stuffed after Mr. Pete slips her a freebie. That should teach all teen sluts not to take candy from strangers. There's the usual black cock craving cheerleader, and the horny girl scout who wants to give away her cookie, and more of the usual teen sex scenarios. Jerk to it if you're a fan of this series, otherwise spank it to something else. — *Rob P.*

SELECT-A-SLUT
HEAR SAMPLES FROM OVER 100 HOT, HORNY WOMEN WAITING TO TALK TO YOU!
CHOOSE WHO YOU WANT TO TALK TO LIVE, RIGHT NOW!
1-800-952-LIVE
1-900-776-1600

CHEAP SLUTS
Big TITS Juicy CLITS
49¢ per min
1-800-398-TITS
1-900-388-9400

HORNY LOCAL GIRLS
ONLY 69¢ MIN
1-888-433-BABE
1-900-772-7000 $1.99 MIN

HOT PINK & WET
ONLY 89¢ PER MIN
LIVE ONE ON ONE
1-800-TO-WHORE

Order SIZZLING HOT Back Issues Today!

☐ $13.95 each ☐ Order 4 or more only $11.95 each

Qty:
___#15 ___#20 ___Mar '02 ___Jun '02 ___Apr '02
___Jun '03 ___Jul '03 ___Sep '03 ___Dec '03 ___Jun '04
___Jan '05 ___Feb '05 ___Apr '05 ___Jan '06 ___Feb '06
___Mar '06 ___May '06 ___#138 ___#140 ___#142
___#143 ___#144 ___#145 ___#146

For more issues visit: www.XXXMagShop.com

Name _____
Address _____
City _____
State _____ Zip _____
☐ My check ☐ money order enclosed payable to W.P.S., Inc. (do not send cash)
Charge to my credit card ☐ VISA ☐ MC ☐ AMEX ☐ DISC Exp. Date ___/___
Credit Card #: _____
(Your credit card billed discreetly as "WPS Magazine Services")
Signature X _____
I certify that I am 18 years of age or older. (Please sign)

Mail to:
W.P.S., Inc.
Dept. CH0508
PO Box 3272
Portland, OR 97208

ORDER NOW!

Back issues only. Subscriptions call (800) 677-5386

www.XXXMagShop.com
(800) 458-9640

Magazine Subtotal	$
Shipping & Handling (Flat Rate)	$4.95
☐ Non-US Shipping	ADD $8.00
☐ YES! Please RUSH my order	ADD $5.95
☐ YES! 3-4 Hr. Check Clearance	ADD $2.00
Total	$

NON-RUSH orders allow 6-8 weeks for delivery.
Prices and availability subject to change without notice.
Shipped discreetly in a plain package.
CH0508

Get DIRTY, Then CUM CLEAN With Me!
1-800-215-3279
I'll Get Wet Just Thinking Of You
1-900-285-6222
ALWAYS LIVE
GO TO FUCK U WITH THE SEX TEACHERS
800's from $2.99 per minute 900's $4.99 per minute
18+ Only
Cunt Licking 101 : How To Eat A Wet Pussy
1-800-414-9377
This kinky Co-ed Just Wants Her Girlfriend To Munch Her Muff
1-800-590-5634
I'm Home Alone And I'm So Horny For My First Time With A Man
1-900-336-6600
I'll Suck Your Dick And Fondle Your Balls As Long As You Want
1-800-638-8286
I'm So Lonely Here Without You To Lick My Nipples...
1-800-966-4739
I Need A Hard Man To Show Me All The Ropes
1-800-977-2866
Want To Fuck Our Tight Asses?
1-900-226-2888
Cum Here And Taste Pussy Juice
1-800-609-8454
Learn The Latest Sex Moves From The Best
1-800-266-6338
Wet Nymphomaniacs Show You What Turns Them On
1-900-329-5100
Would You Like To Find Out How To Fuck Me In The Ocean?
1-900-336-6600
Take Me Up The Back Side Right Now
1-900-329-1400
Lick Me While I Lean On The Phone
1-800-221-9377
Call And Make My Cunt Cream Dribble Down My Thighs!
1-900-438-1700
I Never Wear Panties, I'm Waiting For You
1-800-300-8286
Can Your Girl Squeeze Your Cock With Her Pussy? Mine Can!
1-900-336-1222
Learn How To Fuck My Slit With A Hard Dick Really Well.
1-800-392-9969
I'll Let You Play With Me All Night
1-900-438-1600

HORNY SLUTS
Get You Off!
For Only $10 BUCKS
1.800.995.2FUCK
1.900.329.4800

18+
COCK CRAZY
"I want you to fuck me hard!"
29¢ min
1-800-217-EASY
1-900-329-7100

"Fire in the hole..!" 69¢
1-800-HOT-BUSH
"Kinky Amateur Babes or Live Models"

Wanna be a film star?
The first time™ video series requires amateur adult performers, male and female to appear in XXX videos.
For a complete info pkg.
Call 780-416-9100

SEX ACTION!
25¢
1-800-676-2220

CALL 1-800 SEX-TALK
BIG BREAST SEDUCTION
HUGE TIT FUCKING
LICK, SQUEEZE, SUCK AND TEASE THEM
1-800 SEX TVTS
1-800 SEX ORGY
1-800 SEX BITCH

Se Habla Español
HOT LATINAS WANT WHAT YOU GOT!
1 ON 1 96¢ PER MIN
Fuck me NOW baby!
1-800-WET-TITS
(1-800-938-8487)
MEET LOCAL HOTTIES!
1-888-WE-DATE-U
(1-888-933-2838)
LIVE XXX!
1-800-WET-TWAT

I'M HOLDING FOR YOU...
Only $2 per minute
Call me at 1-800-232-0337
Live One on One • Phone Sex

RED HOT PUSSY
1 ON 1 ONLY...
.95¢ PER MIN.
1-800-669-1111
SMALL $3.95 CONNECT FEE/ADULTS ONLY/CREDIT CARD

"Cum On Me Cum In My Hair Cum On My Tits"
Please Cum On My
"Glaze My Huge Tits"
1-888-DD Wet Tits

NASTY & HORNY SLUTS
ONLY 89¢ PER MIN
LIVE ONE ON ONE
1-800-TO-WHORE
Credit card / adults 18+ only

HANNAH & NELLY

white collar dykes

It's been a long day. Nelly's bitch boss made her stand by the copy machine all day long, making copies of driver's licenses and passports for some stupid government record-keeping inspection. And Hannah got groped by some smelly homeless pervert who kept grinding against her on the subway train. It's enough to make a girl cry. But they're both glad to be back home, in each other's arms and between each other's legs. The tension of the day drifts away with each little clit nibble, with every deftly inserted finger. Nelly and Hannah lick and moan and grunt and sweat and cum, cum, cum until they pass out. They awake to a new day, another long one, for sure. But tonight is not so far away.

PHOTOS BY VIV THOMAS www.vivthomas.com

For Even
HOTTER
NEVER-BEFORE-SEEN
PHOTOS Visit
CHERI.com

Backdoor
BABES
I love to take it in the rear!
29¢ min
1-800-238-ANAL
2625
18+
1-900-443-7999

HORNY SLUTS
Get You Off!
For Only
$10
BUCKS
1.800.995.2FUCK
2382
1.900.329.4800
$4.99 min.
18+

FUCK MY ASS!
LIVE 1-ON-1
59¢
1-800-520-4SEX

PARTY GIRLS!
1-800-WET-PUSSY
(1-800-938-7877)
We need your cock!
LIVE 1 on 1 2 on 1 or Group Sex!
99¢ per min.
24 HR DATELINE!
HOOK-UP WITH LOCAL HOTTIES!
1-800-WE-DATE-U

www.privateschoolsecrets.com
1.800.594.0245
uncensored
18+

TIGHT TEEN PUSSY
ONLY
65¢ PER MIN
VERY TIGHT, VERY PRIVATE
1-ON-1
only .95¢ per min
Live cum sucking group action
only .65¢ per min
1-800-669-0000

HOT PINK & WET
ONLY
89¢ PER MIN
LIVE ONE-ON-ONE
1-800-TO-WHORE
8694673

$10 BUCK
PHONE FUCK
Live 1 on 1
18+
1-800-341-1712

PLATINUM X
CLUBPLATINUMX.COM
mommy FUCKS BEST #2
BACK SHOTS
Freshly Fucked 4
THE BLACK MAMBA
KYLEE REESE
appears in PLATINUM X's FRESHLY FUCKED #4
BOOTY CALL
BLACK DICK'EN
BLACK CHICKS
WHERE THE CUSTOMER CUMS FIRST
For more information contact rceglia@pulsedistribution.com

COMING UP IN JUNE

Latina Cream Dream ***ALEXIS LOVE*** Spreads Her Tight Snatch!
Porn Superstar ***JESSE JANE*** Shows Us How To Fuck XXX Sluts!
Superwhores ***TORY LANE & SHYLA STYLEZ*** Get Their Pussies Gunned Down!
PLUS: We Get ***J HO*** To Ride Our Cocks! We Go Balls Deep In Euro Tart ***BOROKA!***
Dont Miss It! June 2008 CHERI—*On Sale April 8th!*

CHERI Magazine, Volume 32, Number 11, May 2008. Freddy Delgado, the Custodian of Records, maintains the records relating to images in this periodical required by 18 U.S.C. §2257, which records are located at 801 Second Ave., New York, NY 10017. Date of Production: February 19, 2008. CHERI (ISSN 1089-7127) (USPS 697-270) is published monthly with an extra issue in August and with a third-of-a-year issue by CHERI Magazine, Inc., 801 Second Avenue, New York, N.Y. 10017. Periodicals postage paid at New York, NY, and additional mailing offices. Copyright ©2008 by CHERI Magazine, Inc. All rights reserved. Price $4.99 per issue in U.S.A. and Canada. Subscription rate $97.95 for 13 issues in U.S.A., and possessions. Send subscription correspondence to CHERI Magazine Subscriptions, P.O. Box 811, Mt. Morris, IL 61054. POSTMASTER: Please forward address changes to CHERI, P.O. Box 811, Mt. Morris, IL 61054. Return postage must accompany all manuscripts, drawings, photographs, etc. If they are to be returned, and no responsibility can be assumed for unsolicited material. All rights in letters sent to CHERI will be treated as unconditionally assigned for publication and copyright purposes and are subject to CHERI's right to edit and to comment editorially. Any similarity between the people and places in fiction in this magazine and any real people and places is purely coincidental. All photos posed by professional models (except when otherwise noted) were over 18 years of age when photographed. Any words used to describe them, are meant to depict fictional conduct and personalities of the models. Unless otherwise noted, the names of all models in this magazine have been changed to protect their privacy. The only exception to this is in the case of public or newsworthy personalities. For ad rates, contact HALF MOON MEDIA REPS, INC., 801 SECOND AVE. NEW YORK, NY 10017. TEL (646) 459-7572. FAX (212) 682-5276. CHERI Magazine is distributed by Warner Publisher Services.
WARNING: FOR ADULTS ONLY—THE CONTENTS HEREIN MUST NOT BE VIEWED, POSSESSED, OR ORDERED/PLACED (FOR MERCHANDISE HEREIN) BY MINORS.
Printed in Canada

MANSWORLDVOD.com
Pay-Per-Minute Movies!
- Over 35,000 Hot Movies Featuring Daily New Releases by The Top Adult Studios
- The Hottest Porn Stars!
- NO Memberships
- NO Monthly Fees
- NO Credit Card Required

FEATURING THE TOP PORN STARS

ANGEL CASSIDY

MONICA MENDEZ

DRU BARRYMORE

NICOLE SHERIDAN

MARY CAREY

GAUGE

JEZEBEL

Shut off your TV & Power Up the PC!

RON JEREMY

HARDCORE ADULT MOVIES AT YOUR FINGERTIPS!
MANSWORLDVOD.com

ADULT VIDEO ON DEMAND AT ITS FINEST!
Hottest New Releases Featuring the Top Porn Stars! Plus...Amateur and Fetish Movies.

CALL NOW

800 #s from $2.99/minute 900 #s $4.99/minute 18+ only